

# Der Zaunkönig und die silberne Flöte

Sopran

für Streichquartett oder Quintett und Gesang

Text: Martina Oberhauser

Musik: Franz Kanefzky

**A** ♩ = 120

Sonn-tag, Mon-tag, Diens-tag, Mitt - woch, ich pfeif stets das sel-be

6

Lied. Lang-wei-lig wie je-den Tag. Ich träum, dass was ge-schieht. Ei-ne

11

neu-e Welt ent-de - cken, et-was das ich sah noch nie!, denk ich bei mir, da hör

16

— ich plötz-lich ei - ne Me - lo - die. Ihr Klang ist neu und an-

20

- ders, so was hör - te ich in mei-ner Welt noch nie. \_\_\_\_\_

25

**B**

8

La la la la la la la la la la la la

36

la la la la la la la al la la la la.

41

**C**

42

Die-ses Lied will ich nun sin - gen. Es ist schön, ich glaub' es kaum.

47

Flö ten-tö-ne hell und klar, viel schö-ner als mein Traum. Ler-che, Fink o-der die Am

52

sel, so noch kei-ner von uns sang. Das klingt wie wir nur sil - bern, fast wie

57

mein Vo-gel-ge-sang. Ab mor-gen pfeif ich an - ders, stim-me nun mein Lied so

62

wie die Flö-te an. \_\_\_\_\_ La la la la la la la

75

la la la la la la la la la la la la la la

81

Wer dies Lied nun mit uns singt. La-la-la - la-la-la-la Er - lebt was

86

das für Freu-de bringt. La-la-la - la-la-la-la Der trägt es in sich,

91

nimmt es mit in sei-ne Welt. Wer Mu - Lied nun mit uns singt. La-la-la-

96

la-la-la-la Er - lebt was das für Freu-de bringt. La-la-la - la-la-la-la Der

101

weiß: Mu - sik hat Kraft, die aus zwei Wel - ten ei - ne macht.

108

**F** ♩ = 120

— La la la la la la la la la la la la

113

la la la la la la al la la la la La la la la la la la

119

la la la la la la la la al la la la la

125 **G**

La la la la la la la la la la la la la

129

la la la la la la al la la la la

# Der Zaunkönig und die silberne Flöte

Violine 1 für Streichquartett oder Quintett und Gesang Musik: Franz Kanefzky  
Text: Martina Oberhauser

**A** ♩ = 120

*mp* *p*

6

12

18

**B**

24

30

36

**C**

41

*mp* *p*

46

52

58

64 **D**

70

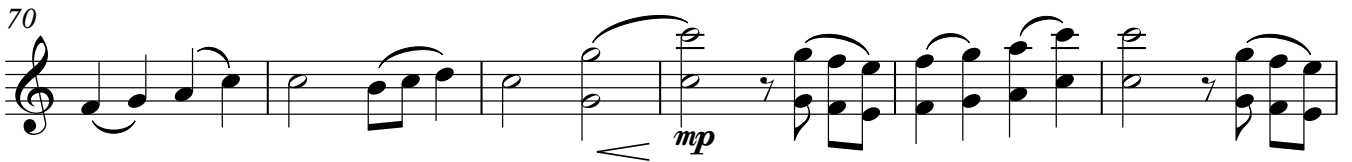

76

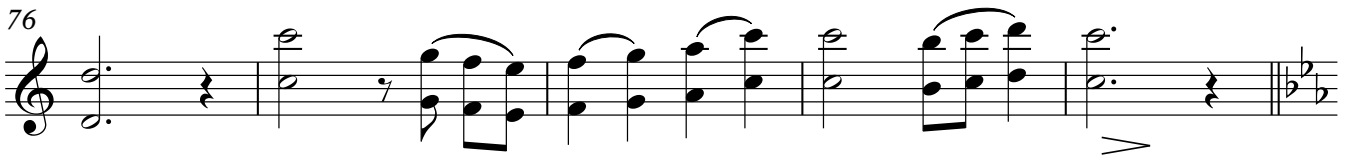

81 **E** ♩ = 140

87

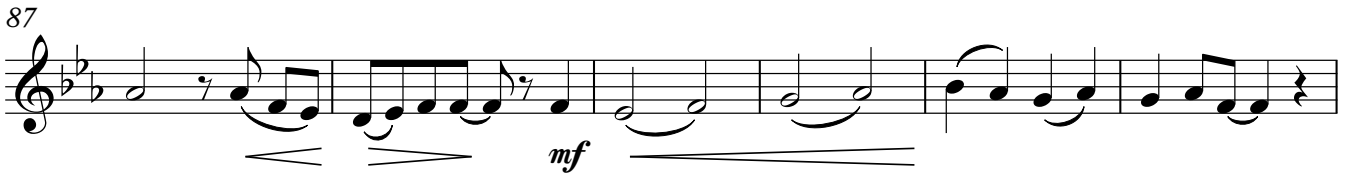

93

99

104

109 **F** ♩ = 120

115

Violine 1

120

125 **G**

*mp*

# Der Zaunkönig und die silberne Flöte

Violine 2

für Streichquartett oder Quintett und Gesang

Musik: Franz Kanefzky

Text: Martina Oberhauser

♩ = 120

**A**

pizz. arco

*p* *p*

7

13

19

25 **B**

*mp*

33

*mp*

41 **C**

pizz. arco

*p* *p*

47

53

59

Violine 2

65 **D**  
*mp*

73  
*mp*

81 **E** ♩ = 140  
*mf*

87  
*mf*

93  
*mf*

99  
*mf*

104  
*fp*

109 **F** ♩ = 120  
*mp*

117  
*mp*

125 **G**  
*mp*

Violine 3 (ad lib.) für Streichquartett oder Quintett und Gesang  
**Der Zaunkönig und die silberne Flöte**

Text: Martina Oberhauser

Musik: Franz Kanefzky

**A** ♩ = 120

pizz. arco

*p*

8

15

**B**

*mp*

30

38

pizz. arco

*p*

45

53

59

**D**

*mp*

Violine 3 (ad lib.)

73

80

**E** ♩ = 140

88

96

103

109 **F** ♩ = 120

117

125 **G**

129

# Der Zaunkönig und die silberne Flöte

Viola

für Streichquartett oder Quintett und Gesang

Musik: Franz Kanefzky

Text: Martina Oberhauser

**A** ♩ = 120

pizz. *p* arco *p*

8

15

22 **B** *mp*

30

38 **C** pizz. *p* arco *p*

45

53

59

65 **D** *mp*

V.S.

73

80

**E** ♩ = 140

*Achtelbewegung ad lib.*

88

96

103

*fp*

109 **F** ♩ = 120

117

125 **G**

129

# Der Zaunkönig und die silberne Flöte

Violoncello für Streichquartett oder Quintett und Gesang Musik: Franz Kanefzky  
Text: Martina Oberhauser

**A** ♩ = 120  
2

7

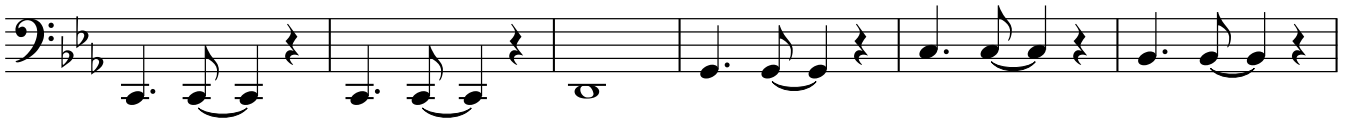

13

18

23

**B**

28

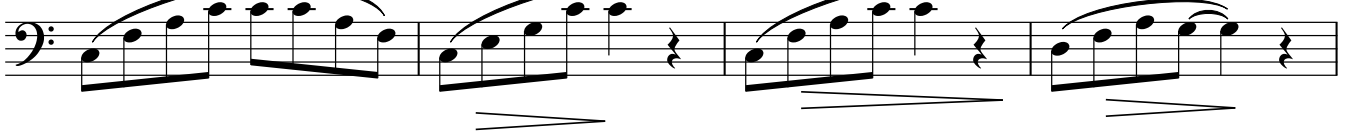

32

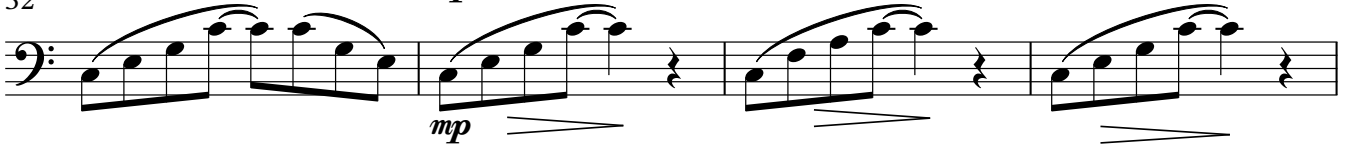

36

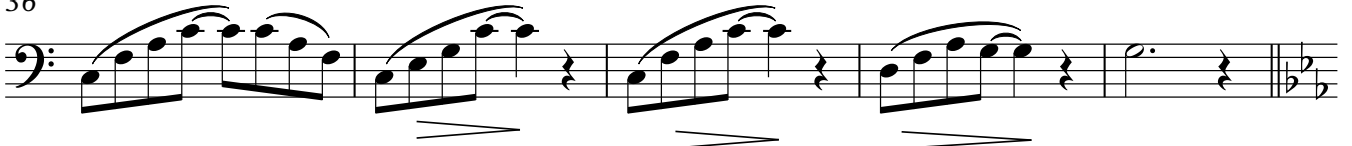

41

**C**

2

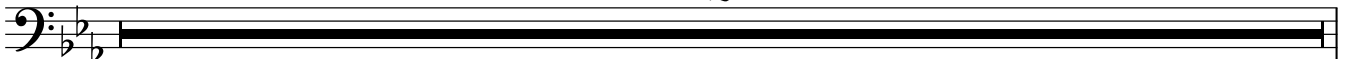

43

48

54

59

64

D

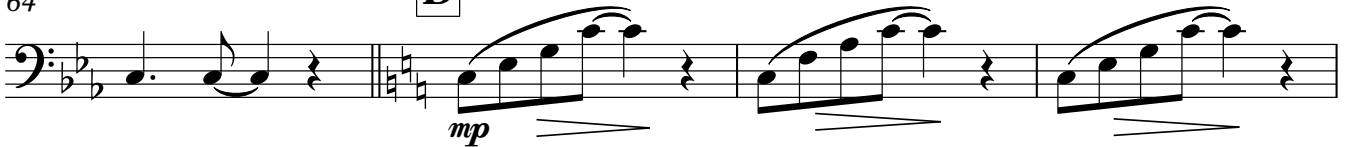

68

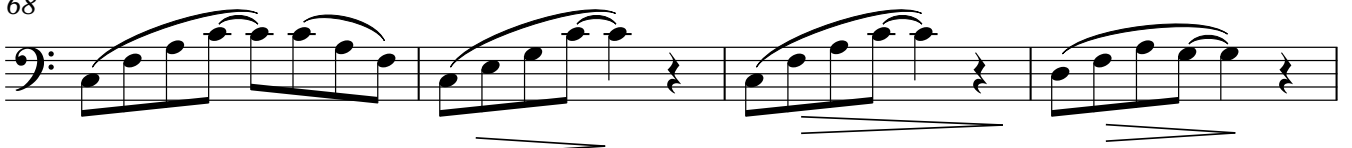

72

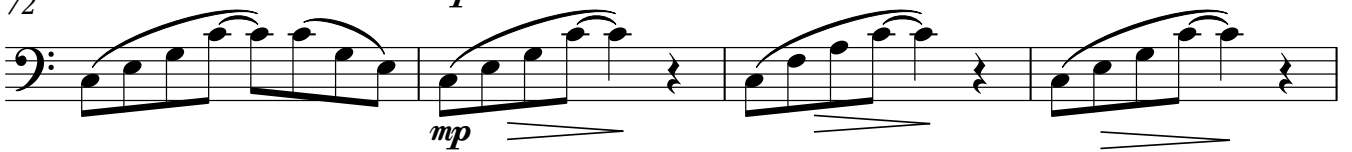

76

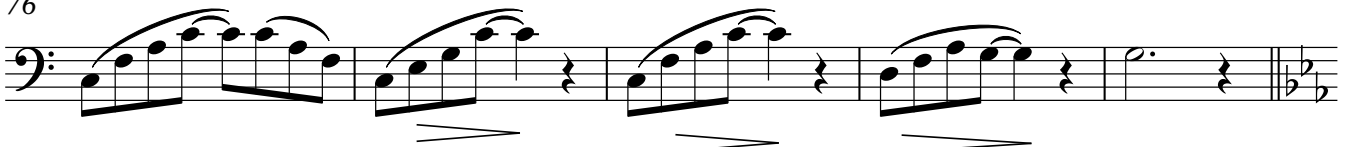

81

E

♩ = 140

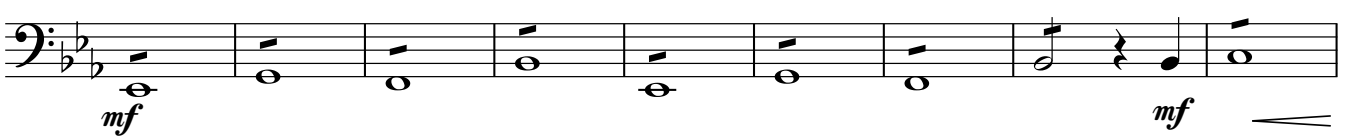

90

100

Violoncello

108

**F** ♩ = 120

112

116

120

125 **G**

Kontrabass (ad lib.) für Streichquartett oder Quintett und Gesang  
**Der Zaunkönig und die silberne Flöte**

Text: Martina Oberhauser

Musik: Franz Kanefzky

**A** ♩ = 120

*p*  
pizz.  
*p*

7

13

19

24 **B**

*mp*

31

*>* *mp*

37

41 **C**

*pizz.*

43 *p*

48

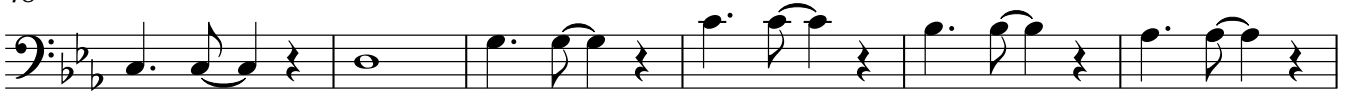

54

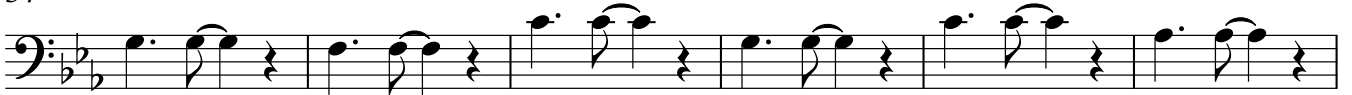

60

65 **D**

73

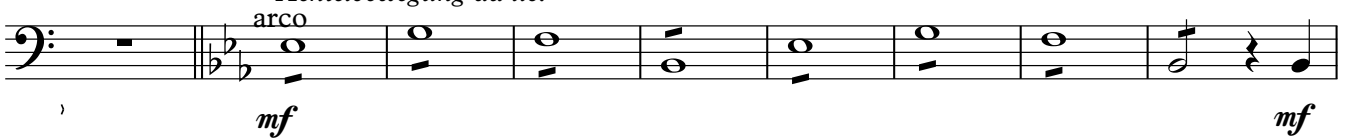

80

**E** ♩ = 140  
Achtelbewegung ad lib.

89

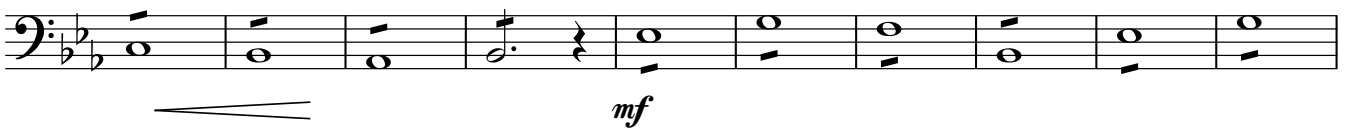

99

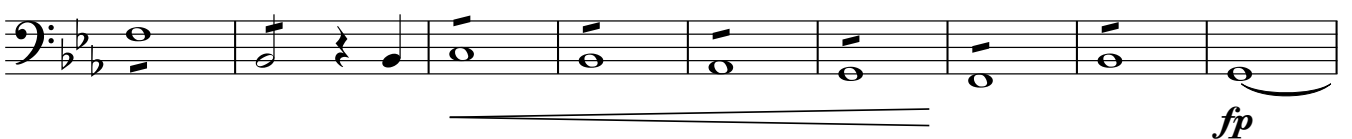

108

pizz. **F** ♩ = 120

115

123

128
