

# Reise durch die Tonlandschaft

Klarinette in B

M: Maximilian Zimmermann  
T: Felicitas Magdalena Pfaus

## VORSPIEL

*a* *b* *c* *d* *e*

## STROPHE

*f* *g* *h* *i* § 1

3 4

9

## REFRAIN

14

18

24

## Fine ZWISCHENSPIEL

29

34

38 1.-3. || 4. D.S. al Fine

# Reise durch die Tonlandschaft

Alt-Saxophon in Es

M: Maximilian Zimmermann  
T: Felicitas Magdalena Pfaus

## VORSPIEL

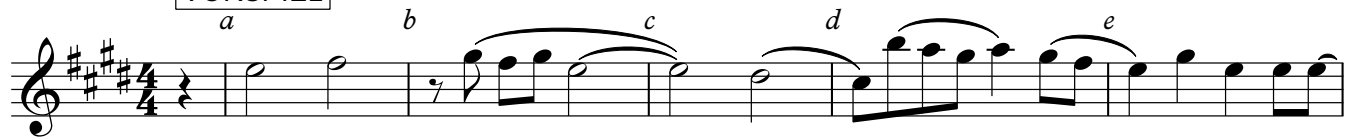

## STROPHE

## REFRAIN

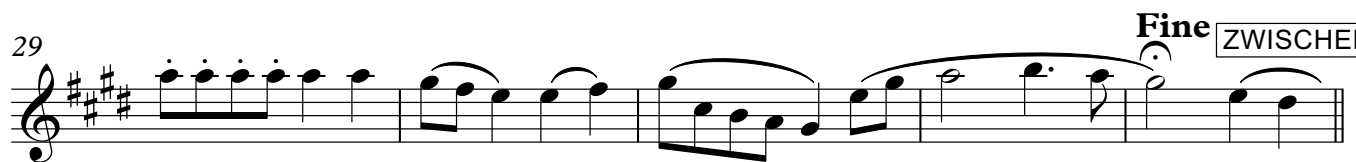
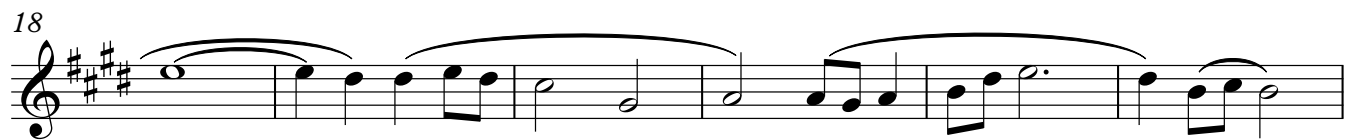

## Fine ZWISCHENSPIEL

1.-3. || 4. D.S. al Fine

# Reise durch die Tonlandschaft

Gesang

M: Maximilian Zimmermann

T: Felicitas Magdalena Pfaus

VORSPIEL

*a*

**6**

*g*

*h*

*i*

STROPHE

*1 Em*

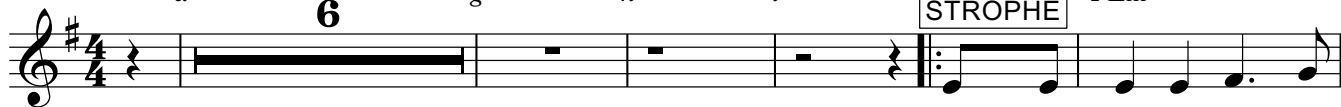

1. Heu - te bin ich auf - ge
2. Wenn ich
3. Wei - ter
4. Steh' ich
5. Wo - zu

wacht und hab' still bei mir ge-dacht: Ma-chenmöcht' ich ei-ne Rei - se doch mal

auf 'ne an dre Wei - se. Ei-ne Rei-se um die Welt, oh-ne

Kof-fer, oh - ne Geld, nur mit ei-ner Me-lo-die\_\_\_ und ein biss-chen Har - mo

nie! Ref.: Auf der lan - gen Tö-ne - rei-se ist's mal laut und ist's mal lei-se, ist's mal

wild und ist's mal still, gra-de so, wie ich es will!\_\_\_ Mal ist's dun - kel, mal ist's

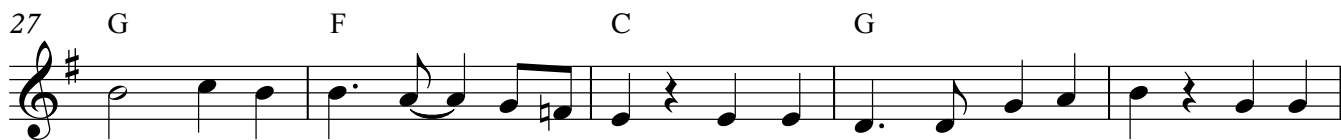

hell, ein-mal lang sam, ein mal schnell, mal sehr ruhig, dann voll mit Kraft, so ist

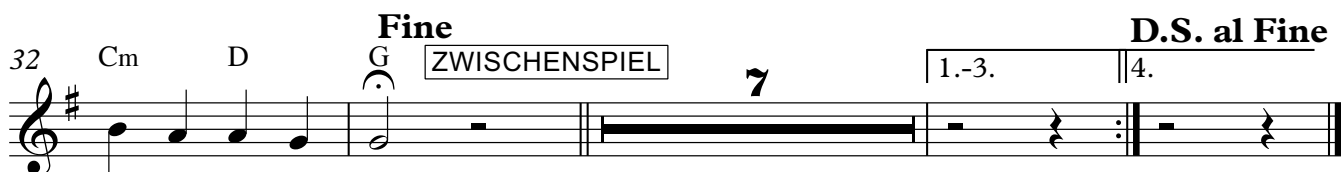

uns - re Ton land - schaft!

# Reise durch die Tonlandschaft

Klavier

M: Maximilian Zimmermann  
T: Felicitas Magdalena Pfaus

## VORSPIEL

a b c d e

## STROPHE

f g h i § 1

2 4

7

12 3

## REFRAIN

17

22

27

32

**Fine** ZWISCHENSPIEL

38

1.-3. || 4. D.S. al Fine

# Reise durch die Tonlandschaft

M: Maximilian Zimmermann

T: Felicitas Magdalena Pfafs

Gitarre

Em

a

b

c

d

VORSPIEL

e

f

g

h

i

STROPHE

1

5

9

14

REFRAIN

18

22

26

30

Fine

ZWISCHENSPIEL

2

34

G D Em C

38

G D H<sup>7</sup> Em Em

1.-3. 4. **D.S. al Fine**

# Reise durch die Tonlandschaft

Bass

M: Maximilian Zimmermann  
T: Felicitas Magdalena Pfaus

VORSPIEL

*a*

*b*

*c*

*d*

*e*

STROPHE

*f*

*g*

*h*

*i*

§

1

3

4

9

14

REFRAIN

18

24

29

Fine

ZWISCHENSPIEL

34

38

1.-3.

4. D.S. al Fine

# Reise durch die Tonlandschaft

Schlagzeug

M: Maximilian Zimmermann

T: Felicitas Magdalena Pfaus

**VORSPIEL**

*a* *b* *c* *d*

*e* *f* *g* *h*

**STROPHE**

*i* *1*

4

8

12

16 **REFRAIN**

20

24

28

2

ZWISCHENSPIEL

32

Fine

36

39

1.-3.

4.

D.S. al Fine