

# Jeder Teil dieser Erde - III

Rupert Schmidhuber

BAUSTEIN 2

The musical score is for the piece "Jeder Teil dieser Erde - III" by Rupert Schmidhuber, specifically "BAUSTEIN 2". It is written in 4/4 time with a key signature of one flat (B-flat). The score includes two vocal parts and a string ensemble. The vocal parts have lyrics in German: "Je der Teil die - ser Er - - - de, ist" and "Je - der Teil die - ser Er - - - - - de, ist". The string ensemble consists of Violins I, Violins II, Violine III, Violas, Violoncellos, and Contrabass. The dynamic marking *mf* (mezzo-forte) is indicated for the Violins I, Violoncellos, and Contrabass parts. The score is divided into two measures.

Vocal/ Violin

F Gm

Je der Teil die - ser Er - - - de, ist

Vocal/ Violin

Je - der Teil die - ser Er - - - - - de, ist

Violins I

*mf*

Violins II

Violine III

Violas

Violoncellos

*mf*

Contrabass

*mf*

2 3

C

F

mei - nem Vol - ke hei - - lig.

mei - nem Vol - ke hei - - lig.

Piano accompaniment for the first system, including treble and bass clefs.

Je der Teil die-ser Er - ---de, ist mei-nem Vol - ke hei - lig.

*f*

Je - der Teil die-ser Er - ----de, ist mei-nem Vol - ke hei - ----lig.

*f*

*f*

*mf*

*mf*

Vocal/ Violin

# Jeder Teil dieser Erde - III

Rupert Schmidhuber

The musical score is written for a vocal or violin instrument in 4/4 time, featuring a key signature of one flat (B-flat). The melody consists of eighth and quarter notes, with some phrases spanning across bar lines. The lyrics are in German and are repeated on two lines. The first line starts with a measure rest labeled 'BAUSTEIN 2'. Chord symbols (F, Gm, C) are placed above the staff to indicate accompaniment. The second line begins with a measure rest labeled '5' and a dynamic marking 'f' (forte).

F BAUSTEIN 2 Gm C F

Je der Teil die-ser Er - --de, ist mei-nem Vol - ke hei - lig.

5 F Gm C F

*f* Je der Teil die-ser Er - --de, ist mei-nem Vol - ke hei - lig.

Vocal/ Violin

# Jeder Teil dieser Erde - III

Rupert Schmidhuber

BAUSTEIN 2



Je - der Teil die-ser Er - -----de, ist mei-nem Vol - ke hei - lig.

5



Je - der Teil die-ser Er - -----de, ist mei-nem Vol - ke hei - -----lig.

*f*

Violins I

# Jeder Teil dieser Erde - III

Rupert Schmidhuber

BAUSTEIN 2

*mf*

5

*f*

Violins II

# Jeder Teil dieser Erde - III

Rupert Schmidhuber

BAUSTEIN 2

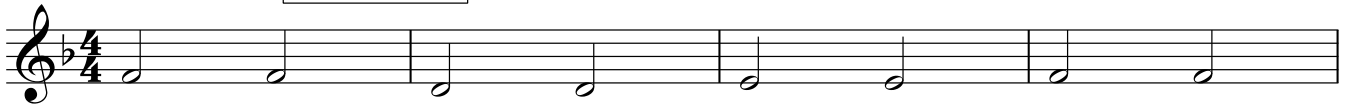

Violine III

# Jeder Teil dieser Erde - III

Rupert Schmidhuber

BAUSTEIN 2

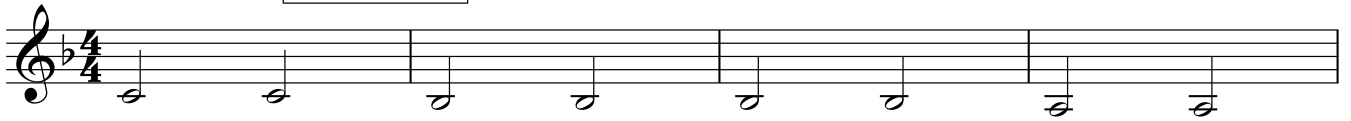



Violas

# Jeder Teil dieser Erde - III

Rupert Schmidhuber

BAUSTEIN 2

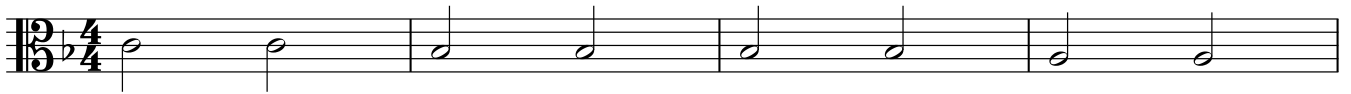

5



Violoncellos

# Jeder Teil dieser Erde - III

Rupert Schmidhuber

BAUSTEIN 2



5



