

Verkleidungs-Vergnügen

Rhythmische Bausteine zum Ausdrucken

Ich bin ei - ne He - xe.

Ich bin ein Dra - che.

Ich bin ei - ne Fee.

Ich bin ein Bär.

Ich bin ein Pi - rat.

Ich bin ei - ne Tän - ze - rin.

Ich bin ein Pin-gu-in.

Ich bin ein Burg-fräu-lein.

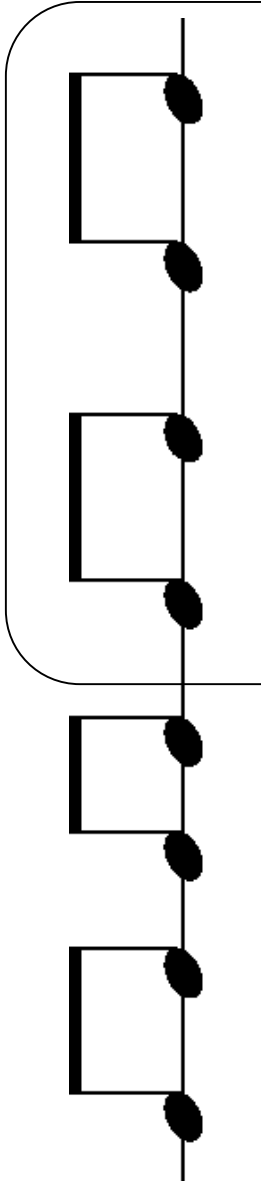

Ich bin ei-ne Eis-prin-zes-sin.

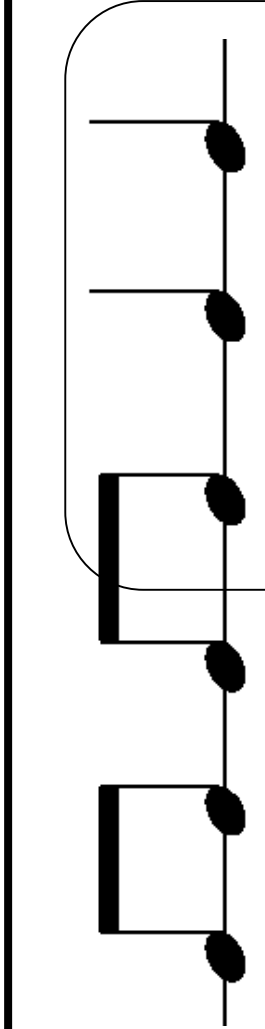

Ich bin die Prin-zes-sin.

Ich bin ein Schornstein - fe - ger.

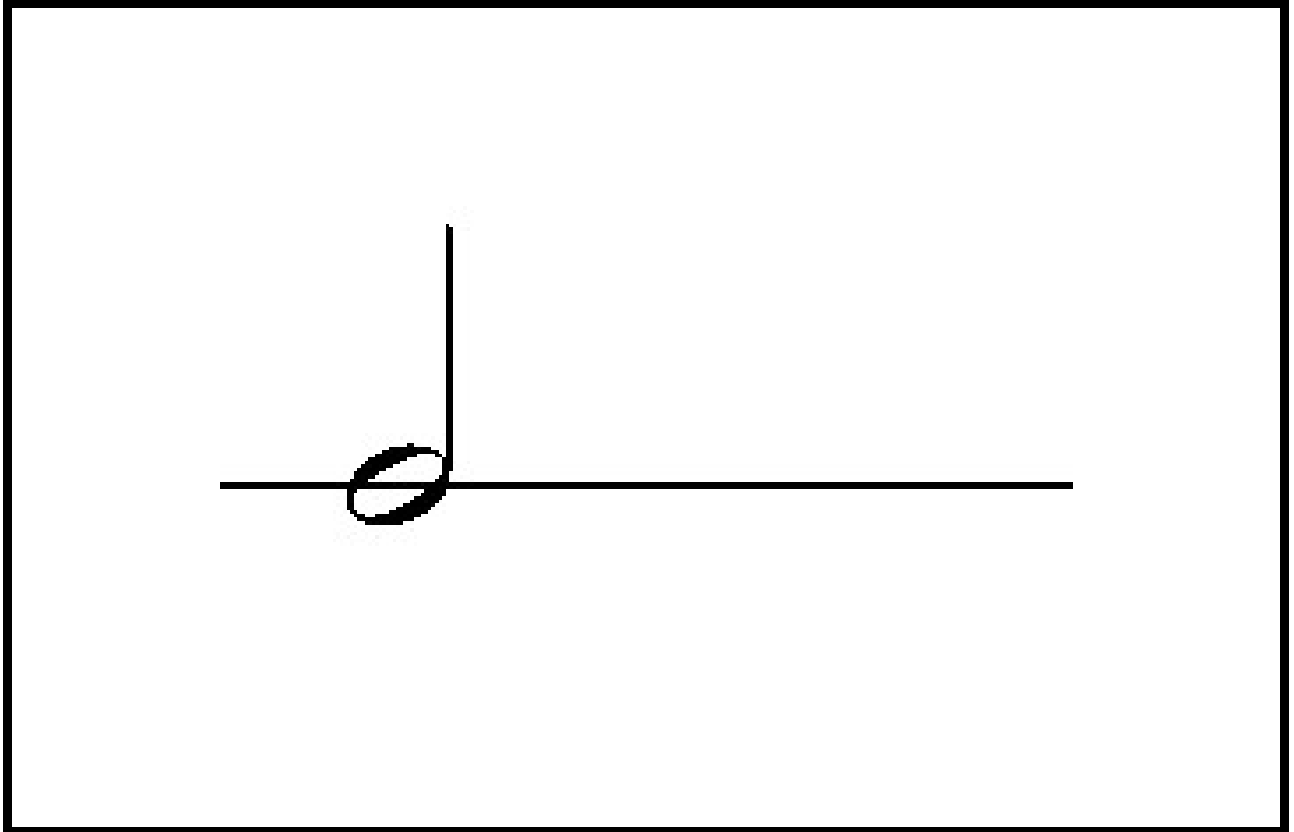
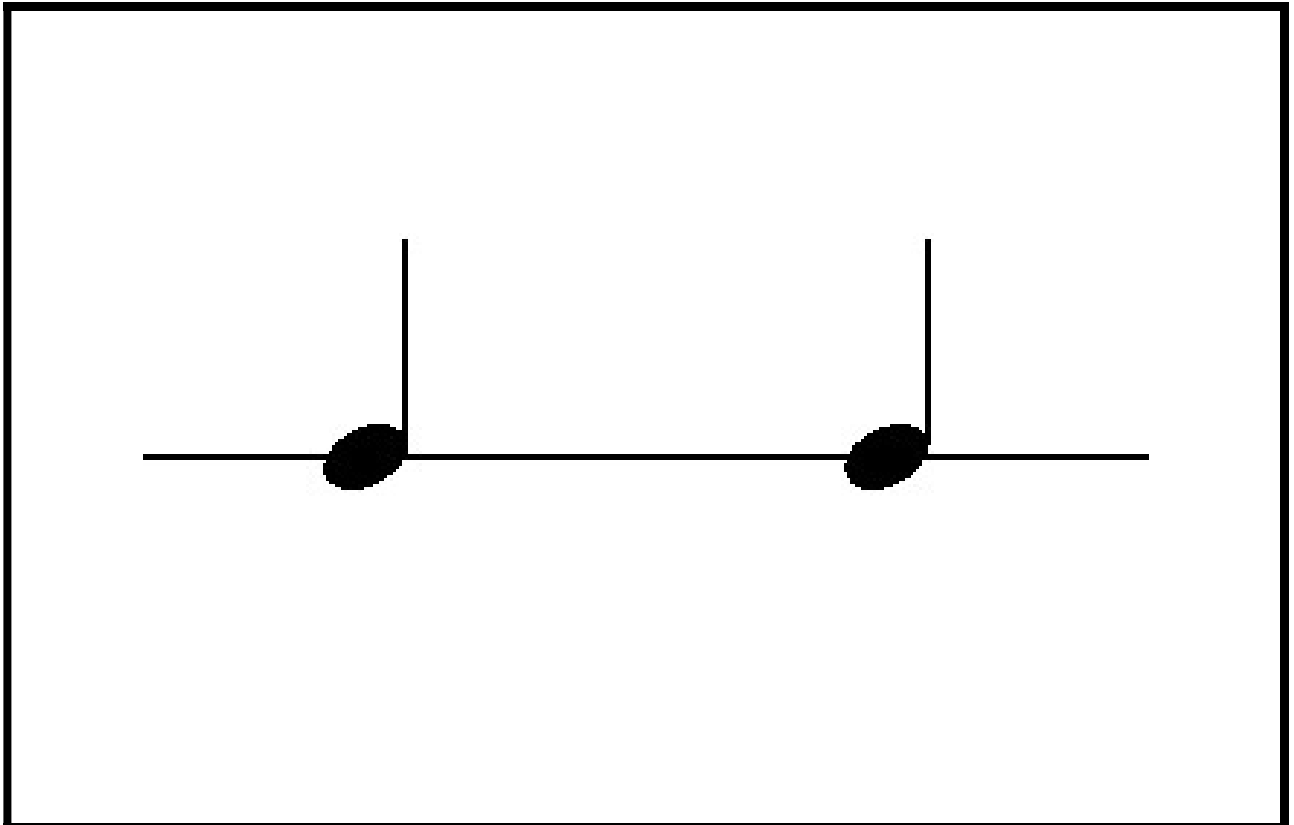

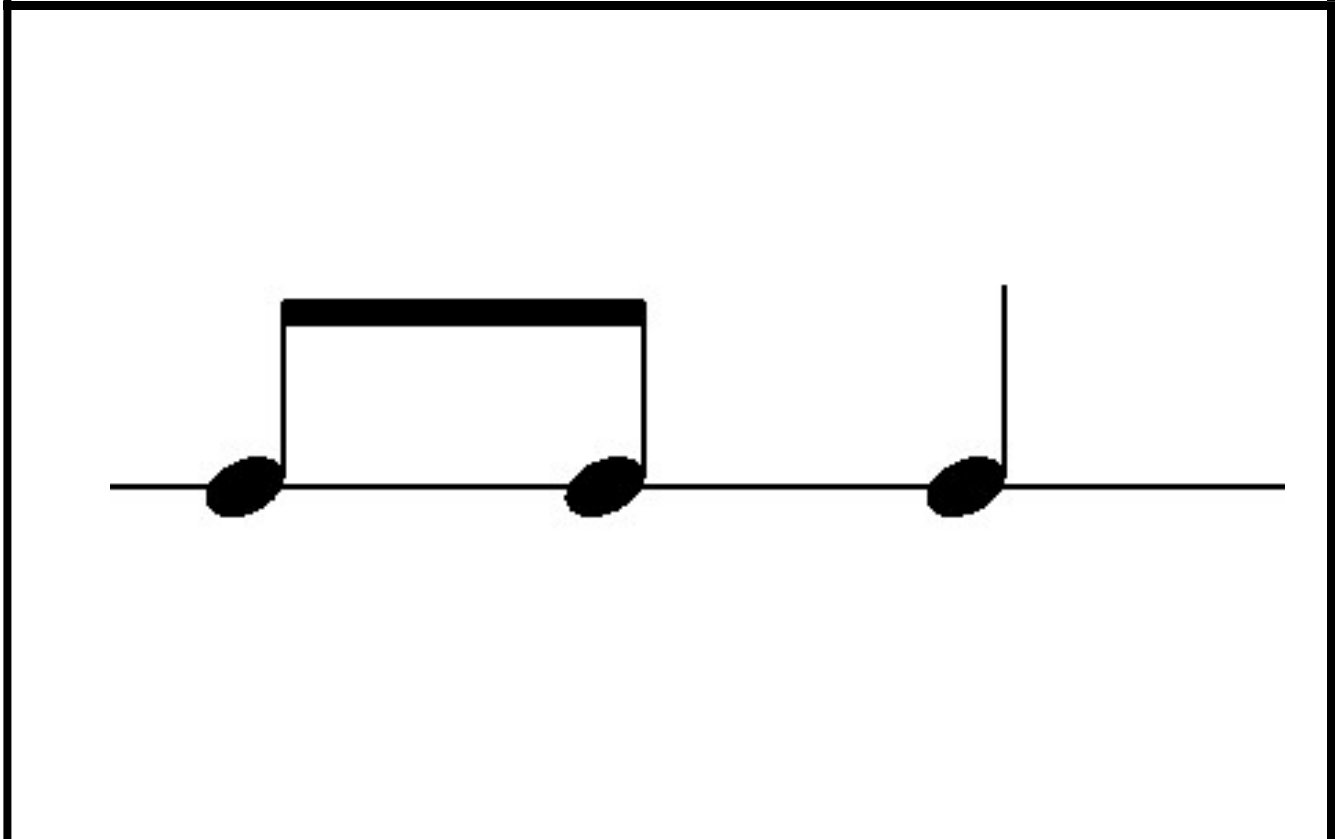
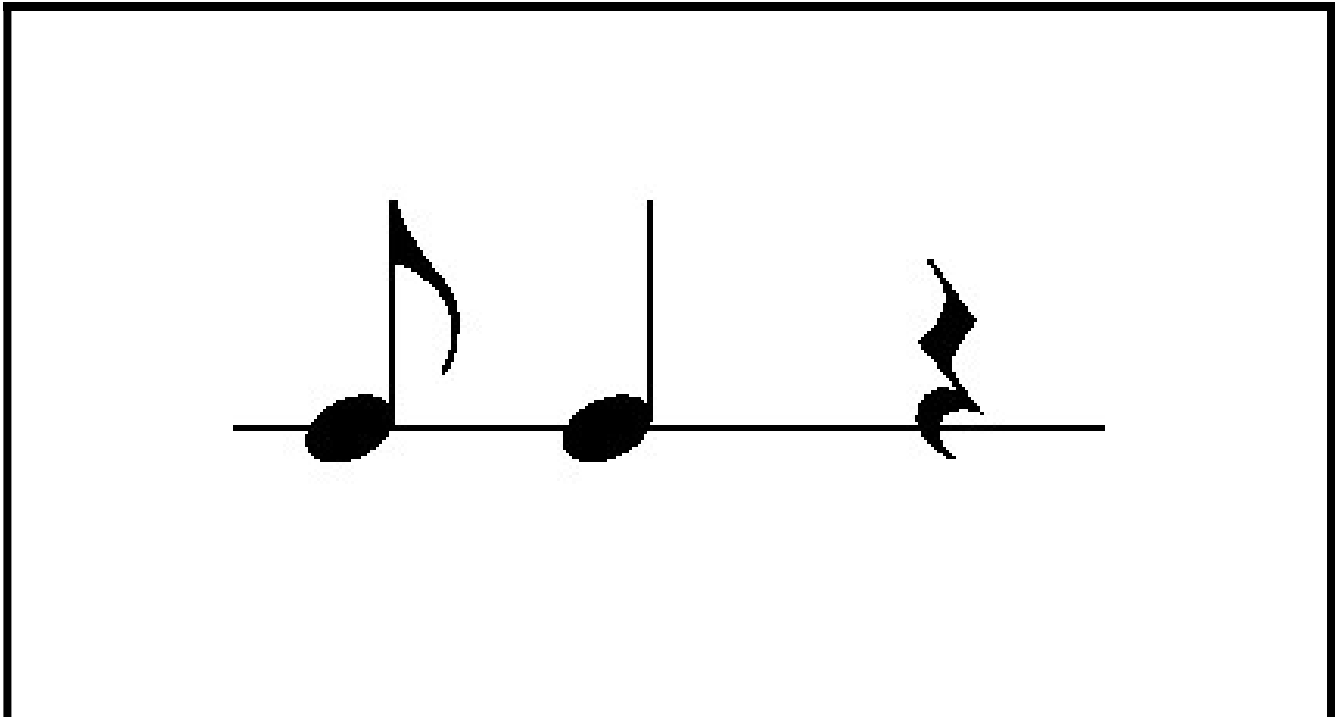

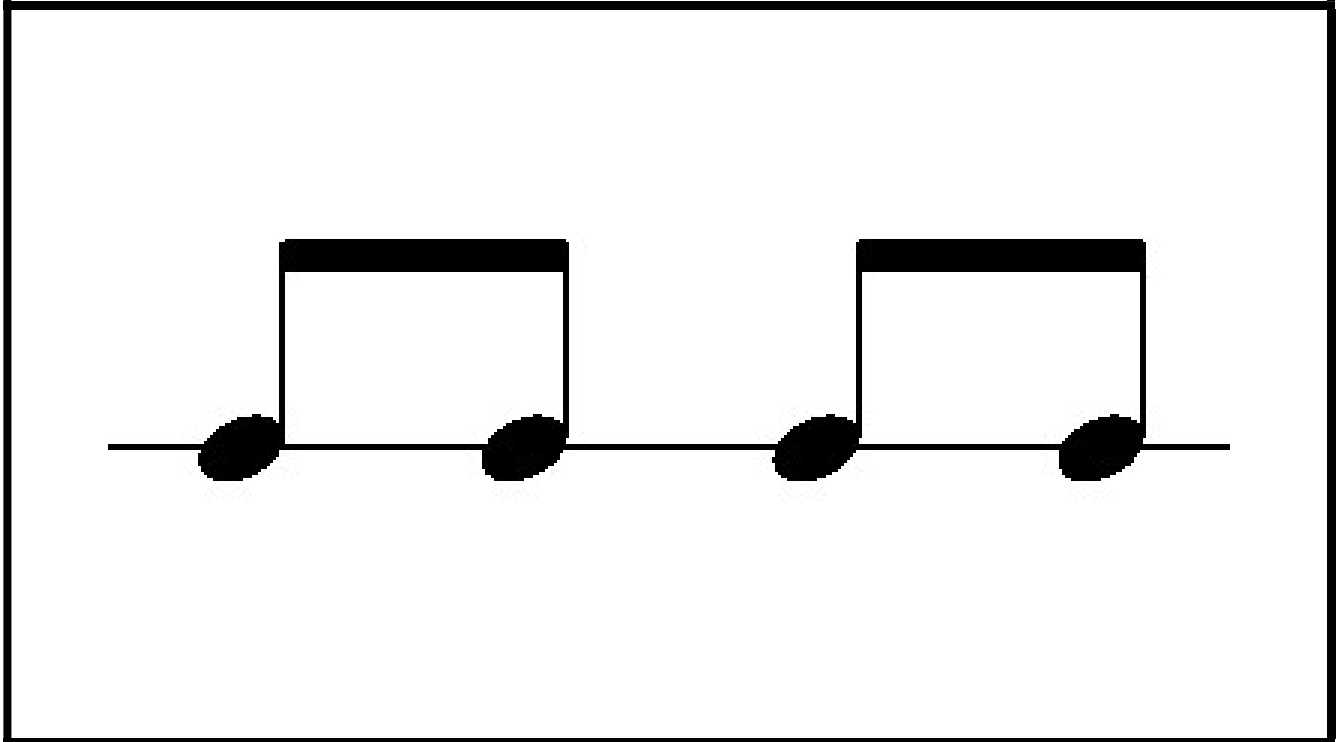
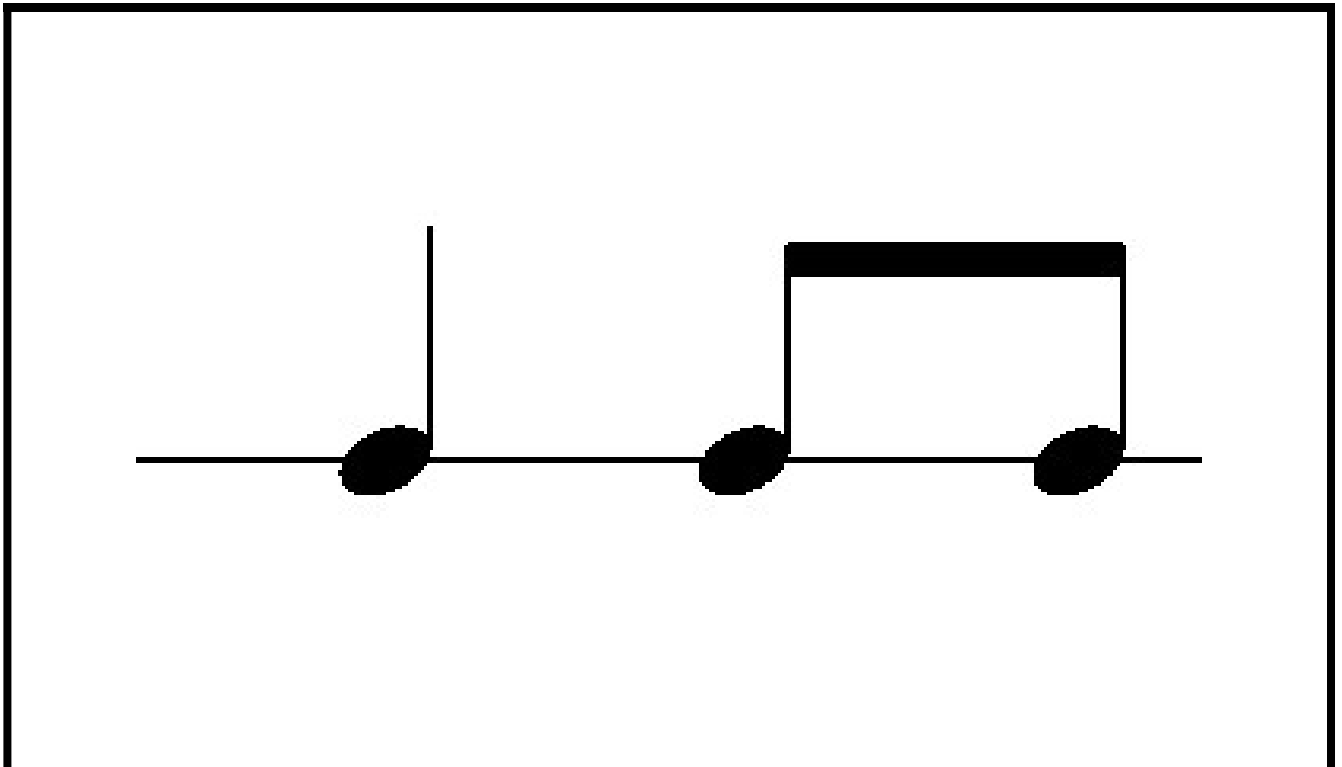

Julia Lutz ©BLKM

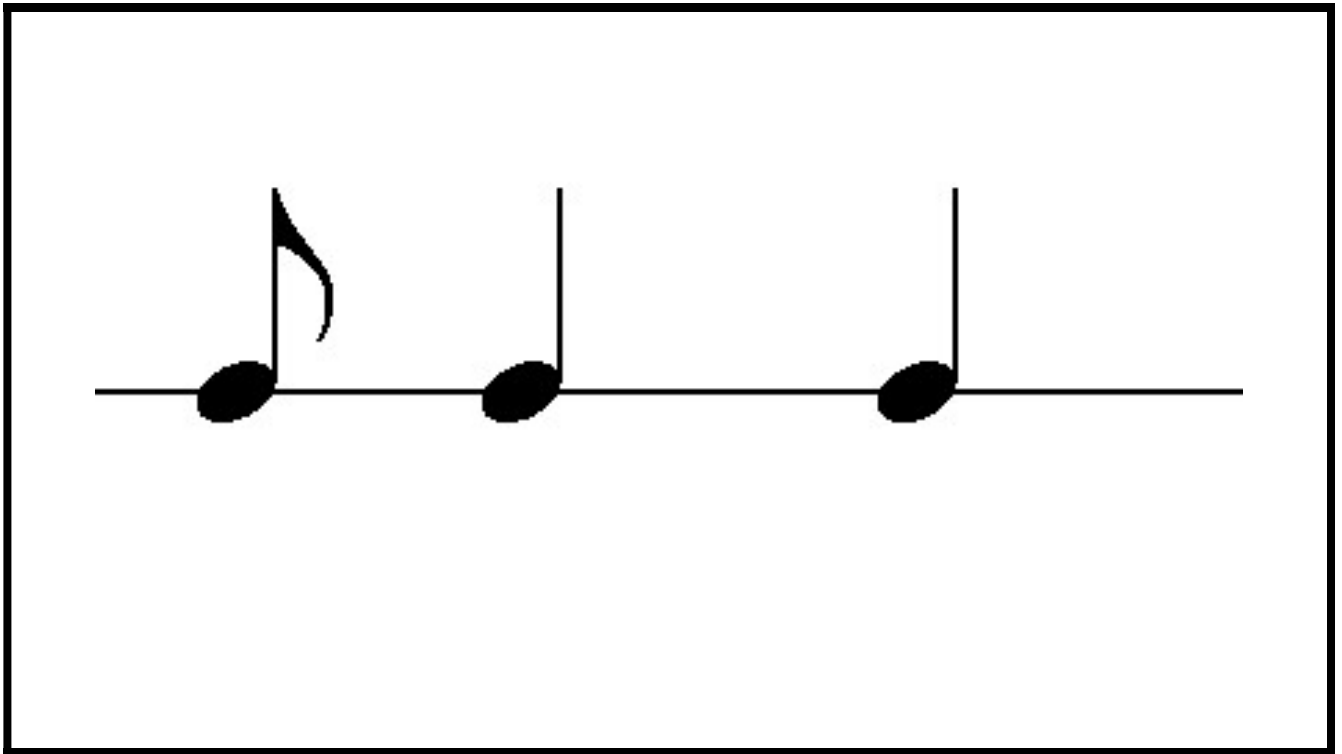

Prof. Dr. Julia Lutz, Folkwang Universität der Künste Essen /
Institut für Musikpädagogik der Ludwig-Maximilians-Universität München© BLKM2021