

Musiktradition im ländlichen Raum

BLASMUSIK AUS DER OBERPFALZ

Arrangement von Alwin Heim
Fronberger Kirwa-Walzer

in Kooperation mit

Direktion – Stimmen – Partitur

Fronberger Kirwa-Walzer

Direktion in C

trad.
Bearb.: Alwin Heim

$\text{♩} = 166$

A §

B

Holz *f*
Flgh/Trp. *f*
Ten/Bar. *mp*
Pos/Tba. *mf*
Schlag. *mf*

1.x tacet/2.x spielen

Holz
Flgh/Trp.
Ten/Bar.
Pos/Tba.
Schlag. *mf* *mp*

Holz
Flgh/Trp.
Ten/Bar.
Pos/Tba.
Schlag. *mf* *mp*

1. 2. **D.S. al Coda**

CODA C

Holz

Flgh/Trp.

Ten/Bar.

Pos/Tba

Schlzg.

mf

mf

mf

mf

mf

tr

mf

Holz

Flgh/Trp.

Ten/Bar.

Pos/Tba

Schlzg.

Holz

Flgh/Trp.

Ten/Bar.

Pos/Tba

Schlzg.

tr

mf

f

f

f

Fronberger Kirwa-Walzer

trad.
Bearb.: Alwin Heim

$\text{♩} = 166$

A

1. Flöte in C
2. Flöte in C
Oboe in C
Klarinette in Eb
1. Klarinette in Bb
2. Klarinette in Bb
3. Klarinette in Bb
Fagott in C
1. Alt-Saxophon in Eb
2. Alt-Saxophon in Eb
1. Tenor-Saxophon in Bb
2. Tenor-Saxophon in Bb
Bariton-Saxophon in Eb
1. Flügelhorn in Bb
2. Flügelhorn in Bb
1. Horn in F
2. Horn in F
1. Tuba in C
2. Tuba in C
1. Trompete in Bb
2. Trompete in Bb
1. Posaune in C
2. Posaune in C
3. Posaune in C
Schlagzeug

f *mf* *tr*

- Fl. (Flute) - Staves 1 and 2
- Ob. (Oboe) - Staff 3
- Kl. (Es) (Clarinet in E-flat) - Staff 4
- 1. Kl. (Clarinet) - Staff 5
- 2. Kl. (Clarinet) - Staff 6
- 3. Kl. (Clarinet) - Staff 7
- Fg. (Bassoon) - Staff 8
- 1.A-Sax. (Alto Saxophone) - Staff 9
- 2.A-Sax. (Alto Saxophone) - Staff 10
- 1.T-Sax. (Tenor Saxophone) - Staff 11
- 2.T-Sax. (Tenor Saxophone) - Staff 12
- Bar. Sax. (Baritone Saxophone) - Staff 13
- 1. Flgh. (Flugelhorn) - Staff 14
- 2. Flgh. (Flugelhorn) - Staff 15
- 1. Hn. (Horn) - Staff 16
- 2. Hn. (Horn) - Staff 17
- 1. Tba. (Trombone) - Staff 18
- 2. Tba. (Trombone) - Staff 19
- 1. Trp. (Trumpet) - Staff 20
- 2. Trp. (Trumpet) - Staff 21
- 1. Pos. (Percussion) - Staff 22
- 2. Pos. (Percussion) - Staff 23
- 3. Pos. (Percussion) - Staff 24
- Schlg. (Cymbal) - Staff 25

22

Fl.
Fl.
Ob.
Kl. (Es)
1. Kl.
2. Kl.
3. Kl.
Fg.
1.A-Sax.
2.A-Sax.
1.T-Sax.
2.T-Sax.
Bar. Sax.
1. Flgh.
2. Flgh.
1. Hn.
2. Hn.
1. Tba.
2. Tba.
1. Trp.
2. Trp.
1. Pos.
2. Pos.
3. Pos.
Schlzg.

30 To Coda

Fl.
Fl.
Ob.
Kl. (Es)
1. Kl.
2. Kl.
3. Kl.
Fg.
1.A-Sax.
2.A-Sax.
1.T-Sax.
2.T-Sax.
Bar. Sax.
1. Flgh.
2. Flgh.
1. Hn.
2. Hn.
1. Tba
2. Tba
1. Trp.
2. Trp.
1. Pos.
2. Pos.
3. Pos.
Schlg.

B

38

Fl. *f*

Ob. *f* 1.x tacet/2.x spielen

Kl. (Es) *f*

1. Kl. *f*

2. Kl. *f*

3. Kl. *f*

Fg. *mf*

1.A-Sax. *f* 1.x tacet/2.x spielen

2.A-Sax. *f* 1.x tacet/2.x spielen

1.T-Sax. *mp* 1.x tacet/2.x spielen

2.T-Sax. *mp* 1.x tacet/2.x spielen

Bar. Sax. *mf*

1. Flgh. *f* 1.x tacet/2.x spielen

2. Flgh. *f* 1.x tacet/2.x spielen

1. Hn. *mp*

2. Hn. *mp*

1. Tba. *mf*

2. Tba. *mf*

1. Trp. *f* 1.x spielen/2.x tacet

2. Trp. *f* 1.x spielen/2.x tacet

1. Pos. *mp*

2. Pos. *mp*

3. Pos. *mp*

Schlg. *mf* *mp*

46

Fl.

Fl.

Ob.

Kl. (Es)

1. Kl.

2. Kl.

3. Kl.

Fg.

1.A-Sax.

2.A-Sax.

1.T-Sax.

2.T-Sax.

Bar. Sax.

1. Flgh.

2. Flgh.

1. Hn.

2. Hn.

1. Tba.

2. Tba.

1. Trp.

2. Trp.

1. Pos.

2. Pos.

3. Pos.

Schlg.

mf

mp

1.

2.

D.S. al Coda

CODA

56 **C**

Fl. *mf* *tr*

Ob. *mf* *tr*

Kl. (Es) *mf* *tr*

1. Kl. *mf* *tr*

2. Kl. *mf* *tr*

3. Kl. *mf* *tr*

Fg. *mf*

1.A-Sax. *mf*

2.A-Sax. *mf*

1.T-Sax. *mf*

2.T-Sax. *mf*

Bar. Sax. *mf*

1. Flgh. *mf*

2. Flgh. *mf*

1. Hn. *mf*

2. Hn. *mf*

1. Tba. *mf*

2. Tba. *mf*

1. Trp. *mf*

2. Trp. *mf*

1. Pos. *mf*

2. Pos. *mf*

3. Pos. *mf*

Schlzg. *mf*

64

Fl. Fl. Ob. Kl. (Es) 1. Kl. 2. Kl. 3. Kl. Fg. 1.A-Sax. 2.A-Sax. 1.T-Sax. 2.T-Sax. Bar. Sax. 1. Flgh. 2. Flgh. 1. Hn. 2. Hn. 1. Tba. 2. Tba. 1. Trp. 2. Trp. 1. Pos. 2. Pos. 3. Pos. Schlg.

74

Fl.
Fl.
Ob.
Kl. (Es)
1. Kl.
2. Kl.
3. Kl.
Fg.
1.A-Sax.
2.A-Sax.
1.T-Sax.
2.T-Sax.
Bar. Sax.
1. Flgh.
2. Flgh.
1. Hn.
2. Hn.
1. Tba.
2. Tba.
1. Trp.
2. Trp.
1. Pos.
2. Pos.
3. Pos.
Schlg.

82

Fl.
Fl.
Ob.
Kl. (Es)
1. Kl.
2. Kl.
3. Kl.
Fg.
1.A-Sax.
2.A-Sax.
1.T-Sax.
2.T-Sax.
Bar. Sax.
1. Flg.
2. Flg.
1. Hn.
2. Hn.
1. Tba.
2. Tba.
1. Trp.
2. Trp.
1. Pos.
2. Pos.
3. Pos.
Schlg.

1. Flöte in C

Fronberger Kirwa-Walzer

trad.
Bearb.: Alwin Heim

f

8 **tr** **mf** **2** **2**

16 **tr** **mf** **2** **2**

24 **tr** **mf** **2** **2**

32 **tr** **mf** **2** **To Coda**

38 **B** **f** **tr** **2**

45 **f** **tr** **2**

52 **1.** **2.** **D.S. al Coda** **CODA**

58 **C** **mf** **2** **6** **tr**

69 **f** **tr** **2**

76 **tr** **f** **2**

83 **tr** **f** **2**

Fronberger Kirwa-Walzer

trad.
Bearb.: Alwin Heim

2. Flöte in C

f

8 **tr** **mf** **2** **2**

16 **tr** **2** **2**

24 **tr** **2** **2**

32 **To Coda**

38 **B** **f**

45

52 **1.** **2.** **D.S. al Coda** **CODA**

58 **C** **2** **tr** **mf** **6**

68 **tr** **2** **f**

76 **tr**

83 **tr**

Fronberger Kirwa-Walzer

trad.
Bearb.: Alwin Heim

f **mf** **A**

9

17

25

33 **To Coda**

38 **B** 1.x tacet/2.x spielen **f**

45

52 **1.** **2.** **D.S. al Coda** **CODA** **mf**

58 **C**

67 **f**

76

83 **f**

Fronberger Kirwa-Walzer

f

8 *tr* **2** **2**

16 *mf* **2** *tr* **2**

24 *tr* **2** **2**

32 **To Coda**

38 **B** **f**

45

52 **1.** **2.** **D.S. al Coda** **CODA**

58 **C** **2** *tr* **6** *mf*

68 *tr* **2** **f**

76 *tr*

83 *tr*

Fronberger Kirwa-Walzer

1. Klarinette in B \flat

trad.
Bearb.: Alwin Heim

f

8 *tr* **2** **2**

16 **2** *tr* **2**

24 *tr* **2** **2**

32 **To Coda**

38 **B** *f*

45

52 **1.** **2.** **D.S. al Coda** **CODA**

58 **C** **2** *tr* **6** *tr*

69 **2** *f*

76 *tr*

83 *tr*

Fronberger Kirwa-Walzer

2. Klarinette in B \flat

trad.
Bearb.: Alwin Heim

f

mf *tr* 2 2

16 *tr* 2 2

24 *tr* 2 2

32 *To Coda* **B**

38 *f*

45

52 1. 2. *D.S. al Coda* **CODA**

58 **C** 2 *mf* *tr* 6 *tr*

70 2 *f* *tr*

77

83 *tr*

Fronberger Kirwa-Walzer

trad.
Bearb.: Alwin Heim

3. Klarinette in B \flat

f

8 *tr* *mf* 2 2

16 2 *tr* 2

24 *tr* 2 2

32 To Coda

38 **B** *f*

45

52 1. 2. D.S. al Coda CODA

58 **C** 2 *tr* *mf* 6

68 *tr* 2 *f*

76 *tr*

83 *tr* *f*

Fronberger Kirwa-Walzer

1. Alt-Saxophon in E \flat

trad.
Bearb.: Alwin Heim

f *mf* **A**

9

17

25

33 **To Coda**

38 **B** 1.x tacet/2.x spielen *f*

45

52 **D.S. al Coda** **CODA** *mf*

58 **C**

67 *f*

76

83

Fronberger Kirwa-Walzer

2. Alt-Saxophon in E \flat

trad.
Bearb.: Alwin Heim

f **mf** **A**

9

17

25

33 **To Coda**

38 **B** 1.x tacet/2.x spielen **f**

45

52 1. 2. **D.S. al Coda** **CODA** **mf**

58 **C**

67 **f**

76

83

Fronberger Kirwa-Walzer

1. Tenor-Saxophon in B \flat

trad.
Bearb.: Alwin Heim

9

17

25

33 To Coda

38 **B** 1.x tacet/2.x spielen

45

52 1. 2. D.S. al Coda

CODA

58 **C**

67

76

83

Fronberger Kirwa-Walzer

2. Tenor-Saxophon in B \flat

trad.
Bearb.: Alwin Heim

f **mf** **mf** **mp** **f**

A

9 17 25 33 **To Coda**

38 **B** 1.x tacet/2.x spielen **mp**

45

52 1. 2. **D.S. al Coda** **CODA** **mf**

58 **C**

67 **f**

76

83

Fronberger Kirwa-Walzer

Bariton-Saxophon in Eb

trad.
Bearb.: Alwin Heim

A

f *mf*

9

17

25

33 **To Coda**

B

mf

45

52 **1.** **2.** **D.S. al Coda** **CODA** *mf*

58 **C**

67 *f*

76

83

Fronberger Kirwa-Walzer

Fagott in C

trad.
Bearb.: Alwin Heim

9

f *mf* **A**

17

25

33

38 **To Coda**

45 **B**

mf

52

1. 2. **D.S. al Coda**

CODA

mf

58 **C**

67

76

f

83

Fronberger Kirwa-Walzer

1. Flügelhorn in B \flat

trad.
Bearb.: Alwin Heim

9

17

25

33 **To Coda**

38 **B** 1.x tacet/2.x spielen
f

45

52 1. 2. **D.S. al Coda**

56 **CODA** **C**
mf

64

73 *f*

82

Fronberger Kirwa-Walzer

2. Flügelhorn in B \flat

trad.
Bearb.: Alwin Heim

A

9

17

25

33 **To Coda**

38 **B** 1.x tacet/2.x spielen

45

52 1. 2. **D.S. al Coda**

CODA

58 **C**

67

76

83

Fronberger Kirwa-Walzer

1. Trompete in B \flat

trad.
Bearb.: Alwin Heim

f

8 **mf**

18

24

33 **To Coda**

38 **B** 1.x spielen/2.x tacet **f**

45

52 **1.** **2.** **D.S. al Coda** **CODA** **mf**

58 **C**

67 **f**

76

83

2. Trompete in B \flat Fronberger Kirwa-Walzer

trad.
Bearb.: Alwin Heim

f

mf

A 2

8 2 4

18 2

24 2 3

33 **To Coda**

38 **B** 1.x spielen/2.x tacet **f**

45

52 1. 2. **D.S. al Coda**

CODA **mf**

58 **C**

67 **f**

76

83

1. Horn in F

Fronberger Kirwa-Walzer

trad.
Bearb.: Alwin Heim

A

f *mf*

10

19

28 **To Coda**

B

mp

36

44

50 **1.** **2.** **D.S. al Coda**

56 **CODA** **C**

mf

63

72

77

83

2. Horn in F

Fronberger Kirwa-Walzer

trad.
Bearb.: Alwin Heim

A

f *mf*

10

19

28 **To Coda**

B

mp

44

52 1. 2. **D.S. al Coda**

CODA

C

mf *f*

67

76

83

Fronberger Kirwa-Walzer

1. Posaune in C

trad.
Bearb.: Alwin Heim

10

f *mf* **A**

19

28

To Coda

36

mp

44

52

C *mf* D.S. al Coda

CODA

67

f

76

83

2. Posaune in C

Fronberger Kirwa-Walzer

trad.
Bearb.: Alwin Heim

8
f *mf* **A**

10

19

28 **To Coda**

36 **B** *mp*

44

52 **CODA** **D.S. al Coda**

58 **C** *mf*

67 *f*

76

83

3. Posaune in C Fronberger Kirwa-Walzer

trad.
Bearb.: Alwin Heim

§ **A**

f *mf*

10

19

28

To Coda

36

B

mp

44

52

1. 2. **D.S. al Coda** **CODA**

58

C

mf

67

f

76

83

Fronberger Kirwa-Walzer

1. Posaune in Bb

trad.
Bearb.: Alwin Heim

♩ = 166

f

mf

To Coda

mp

1.

2.

D.S. al Coda

CODA

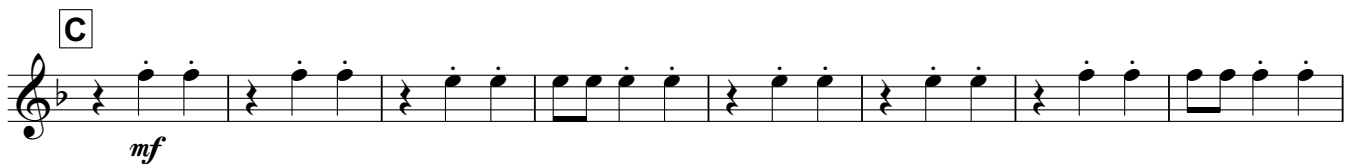

mf

f

Fronberger Kirwa-Walzer

2. Posaune in Bb

trad.
Bearb.: Alwin Heim

♩ = 166

A

To Coda

B

1.

2.

D.S. al Coda

CODA

C

Fronberger Kirwa-Walzer

3. Posaune in Bb

trad.
Bearb.: Alwin Heim

A *f*

mf

To Coda

B *mp*

1. | 2. **D.S. al Coda**

CODA

C *mf*

f

Tenorhorn in B \flat

Fronberger Kirwa-Walzer

trad.
Bearb.: Alwin Heim

f **mf**

9

17

25

33 **To Coda**

38 **B** 1.x tacet/2.x spielen **mp**

45

52 1. 2. **D.S. al Coda**

CODA **mf**

58 **C**

67 **f**

76

83

Bariton in Bb

Fronberger Kirwa-Walzer

trad.
Bearb.: Alwin Heim

A

f *mf*

9

17

25

33 **To Coda**

38 **B** 1.x tacet/2.x spielen *mp*

45

52 1. 2. **D.S. al Coda** **CODA** *mf*

58 **C**

67 *f*

76

83

Bariton in C

Fronberger Kirwa-Walzer

trad.
Bearb.: Alwin Heim

9 *f* **A** *mf*

17

25

33

38 **B** 1.x tacet/2.x spielen *mp*

45

52 **1.** **2.** **D.S. al Coda** **CODA** *mf*

58 **C**

67

76

83

1. Tuba in C

Fronberger Kirwa-Walzer

trad.
Bearb.: Alwin Heim

10

f *mf* **A**

19

28

To Coda

36

mf **B**

44

52

1. 2. **D.S. al Coda** **CODA** *mf*

58

C

67

f

76

83

2. Tuba in C

Fronberger Kirwa-Walzer

trad.
Bearb.: Alwin Heim

10 *f* *mf* **A**

19

28 **To Coda**

36 **B** *mf*

44

52 1. 2. **D.S. al Coda** **CODA** *mf*

58 **C**

67 *f*

76

83

Fronberger Kirwa-Walzer

1. Tuba in B♭

trad.
Bearb.: Alwin Heim

Fronberger Kirwa-Walzer

2. Tuba in B♭

trad.
Bearb.: Alwin Heim

$\text{♩} = 166$

A

f *mf*

To Coda

B

mf *f*

1. 2. **D.S. al Coda**

CODA

mf *f*

Fronberger Kirwa-Walzer

2. Tuba in B \flat

trad.
Bearb.: Alwin Heim

$\text{♩} = 166$

f A
mf

To Coda

B

mf

1. 2. D.S. al Coda

CODA

mf

C

Fronberger Kirwa-Walzer

1. Tuba in E♭

trad.
Bearb.: Alwin Heim

A

f *mf*

To Coda

B

mf

1. 2. **D.S. al Coda**

CODA

mf

C

f

Fronberger Kirwa-Walzer

2. Tuba in E♭

trad.
Bearb.: Alwin Heim

A

f *mf*

To Coda

B

mf

1. 2. **D.S. al Coda**

CODA

mf

C

f

Fronberger Kirwa-Walzer

trad.
Bearb.: Alwin Heim

10 *f* *mf* **A**

19

28

36 **To Coda**

44 *mf* *mp* **B**

52 *mf* *mp*

58 **1.** **2.** **D.S. al Coda** **CODA**

67 *mf* **C**

76 *f*

83