

Musiktradition im ländlichen Raum

BLASMUSIK AUS DER OBERPFALZ

Arrangement von Alwin Heim

Hab ich ein Ringelein
Zwiefacher

Direktion – Stimmen – Partitur

in Kooperation mit

Hab ich ein Ringelein

Zwiefacher

Direktion in C

trad.
Bearb.: Alwin Heim

♩ = 176

Ges. mei - nem Schatz, der mich ver - las sen hat. Di - ri - di -
ges - tern Nacht, da hab ich durch - ge - macht.

Hz.

Flgh/
Trp

Ten/
Bar.

Pos/
Tb

Schlg.

Ges. rul - la - la - la, di - ri - di - rul - la - la - la. Di - ri - di -

Hz.

Flgh/
Trp

Ten/
Bar.

Pos/
Tb

Schlg.

Ges. *rul - la-la - la, di - ri - di - rul - la-la - la.*

Hr.

Flgh/
Trp

Ten/
Bar.

Pos/
Tb

Schlg.

B

Ges.

Hr.

Flgh/
Trp

Ten/
Bar.

Pos/
Tb

Schlg.

To coda

D.S. al Coda 5

Musical score for the first system, featuring vocal line and instrumental accompaniment. The score is in 3/4 time and includes parts for Ges. (Vocal), Hz. (Horn), Flgh/Trp (Flute/Trumpet), Ten/Bar. (Tenor/Baritone), Pos/Tb (Poson/Tuba), and Schlzg. (Snare Drum). The vocal line includes the lyrics "2.Hab ich zwei".

CODA

Musical score for the second system, labeled CODA, featuring instrumental accompaniment. The score is in 3/4 time and includes parts for Hz. (Horn), Flgh/Trp (Flute/Trumpet), Ten/Bar. (Tenor/Baritone), Pos/Tb (Poson/Tuba), and Schlzg. (Snare Drum). The vocal line is silent.

Hab ich ein Ringelein

Zwiefacher

Partitur

trad.
Bearb.: Alwin Heim

♩ = 176

1.Hab ich ein

A

1.Fl.
2.Fl.
Ob.
Kl.(Es)
1. Kl.
2. Kl.
3. Kl.
Fg.
1.A-Sax.
2.A-Sax.
1.T-Sax.
2.T-Sax.
B-Sax.
1. Flgh.
2. Flgh.
1.Hn.
2.Hn.
Ten.
Bar.
1.Tuba
2. Tuba
1.Trp.
2.Trp.
1. Pos.
2. Pos.
3. Pos.
Schlg.
Ges.

Rin - ge - lein an um mei - nem Fin - ger - lein. Das ist von mei - nem Schatz, der da

1.Fl. 2.Fl. Ob. Kl.(Es) 1. Kl. 2. Kl. 3. Kl. Fg. 1.A-Sax. 2.A-Sax. 1.T-Sax. 2.T-Sax. B-Sax. 1. Flgh. 2. Flgh. 1.Hn. 2.Hn. Ten. Bar. 1.Tuba 2. Tuba 1.Trp. 2.Trp. 1. Pos. 2. Pos. 3. Pos. Schlzg. Ges.

mich ver las sen hat. Di - ri - di - rul - la - la - la, di - ri - di - rul - la - la -

hab ich durch - ge - macht.

1.Fl.
2.Fl.
Ob.
Kl.(Es)
1. Kl.
2. Kl.
3. Kl.
Fg.
1.A-Sax.
2.A-Sax.
1.T-Sax.
2.T-Sax.
B-Sax.
1. Flgh.
2. Flgh.
1.Hn.
2.Hn.
Ten.
Bar.
1.Tuba
2. Tuba
1.Trp.
2.Trp.
1. Pos.
2. Pos.
3. Pos.
Schlg.
Ges.
la. Di - ri - di - rul - la - la - la, di - ri - di - rul - la - la - la.

B

1. Fl.
 2. Fl.
 Ob.
 Kl. (Es)
 1. Kl.
 2. Kl.
 3. Kl.
 Fg.
 1. A-Sax.
 2. A-Sax.
 1. T-Sax.
 2. T-Sax.
 B-Sax.
 1. Flgh.
 2. Flgh.
 1. Hn.
 2. Hn.
 Ten.
 Bar.
 1. Tuba
 2. Tuba
 1. Trp.
 2. Trp.
 1. Pos.
 2. Pos.
 3. Pos.
 Schlg.
 Ges.

1. Fl. 2. Fl. Ob. Kl.(Es) 1. Kl. 2. Kl. 3. Kl. Fg. 1.A-Sax. 2.A-Sax. 1.T-Sax. 2.T-Sax. B-Sax. 1. Flgh. 2. Flgh. 1.Hn. 2.Hn. Ten. Bar. 1.Tuba 2. Tuba 1.Trp. 2.Trp. 1. Pos. 2. Pos. 3. Pos. Schlzg. Ges.

CODA

1. Fl.

2. Fl.

Ob.

Kl.(Es)

1. Kl.

2. Kl.

3. Kl.

Fg.

1.A-Sax.

2.A-Sax.

1.T-Sax.

2.T-Sax.

B-Sax.

1. Flgh.

2. Flgh.

1.Hn.

2.Hn.

Ten.

Bar.

1.Tuba

2. Tuba

1.Trp.

2.Trp.

1. Pos.

2. Pos.

3. Pos.

Schlzg.

Ges.

Hab ich ein Ringlein

Zweifacher

1. Flöte in C

♩ = 176

trad.
Bearb.: Alwin Heim

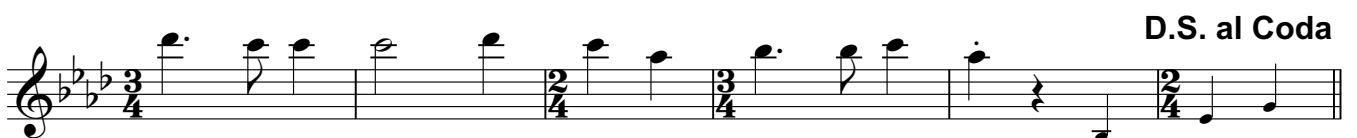
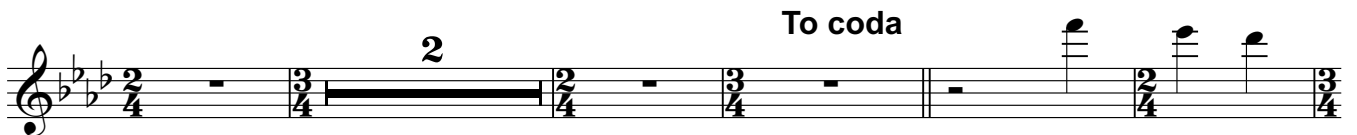
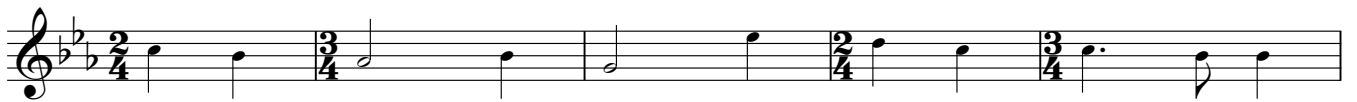
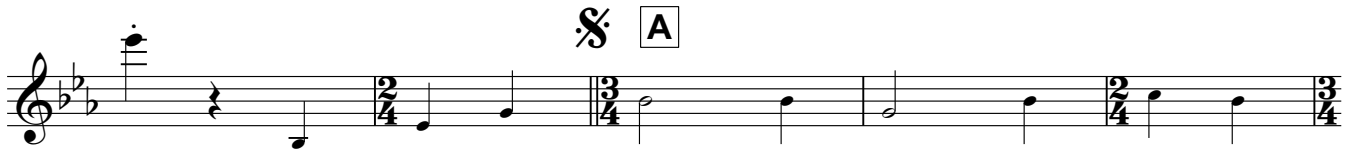
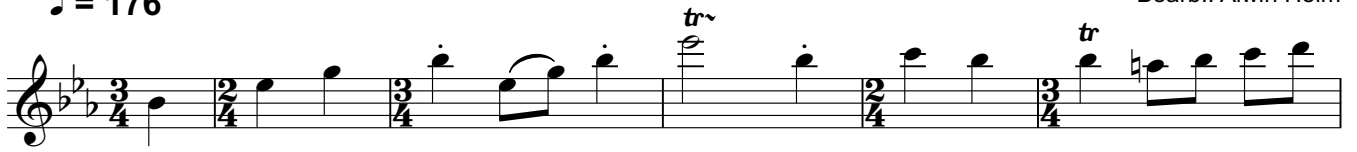

Hab ich ein Ringlein

Zweifacher

2. Flöte in C

trad.

Bearb.: Alwin Heim

♩ = 176

§ A

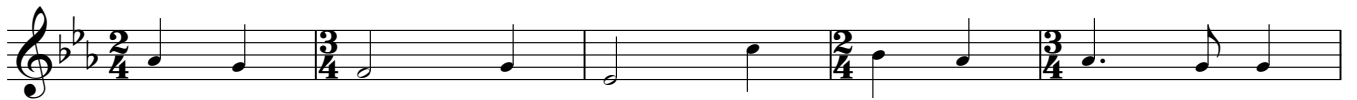

B

To coda

D.S. al Coda

CODA

Hab ich ein Ringlein

Zwiefacher

Oboe in C

trad.

Bearb.: Alwin Heim

♩ = 176

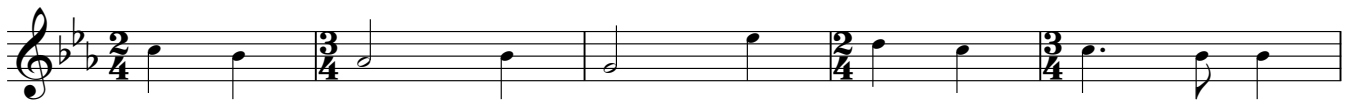
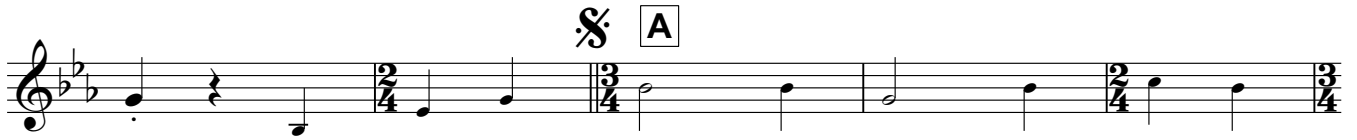

To coda

D.S. al Coda

CODA

Hab ich ein Ringlein

Zwiefacher

Klarinette in E \flat

trad.

Bearb.: Alwin Heim

$\text{♩} = 176$

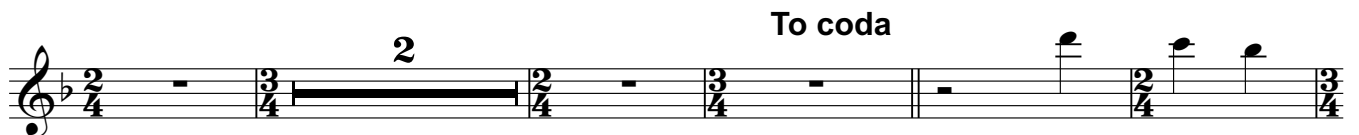
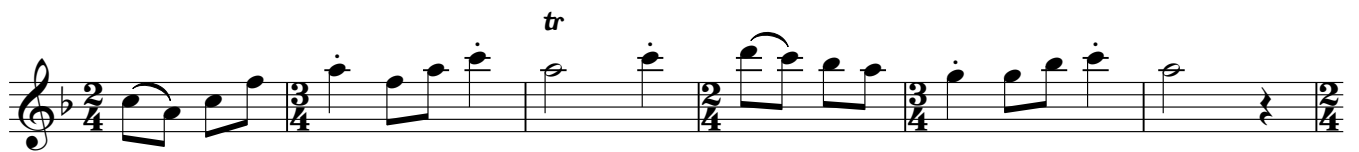
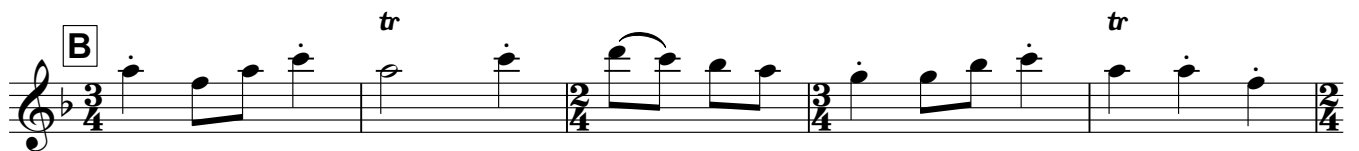
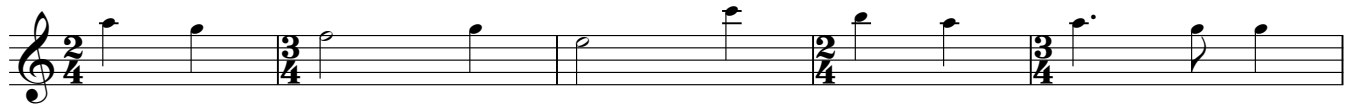
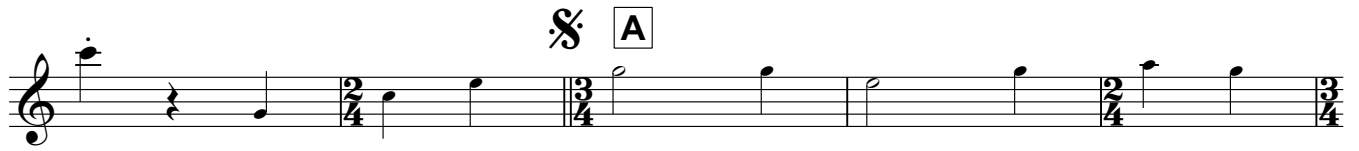
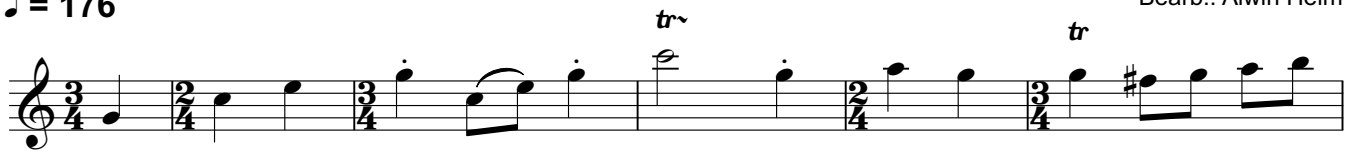

Hab ich ein Ringlein

Zwiefacher

1. Klarinette in B \flat

$\text{♩} = 176$

trad.
Bearb.: Alwin Heim

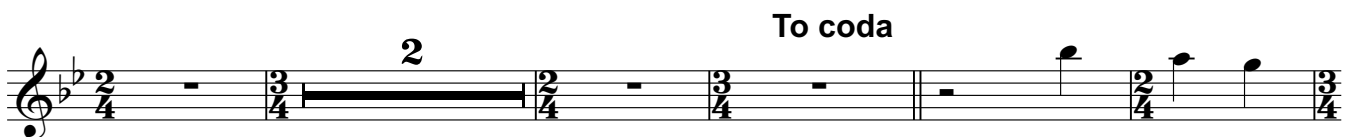
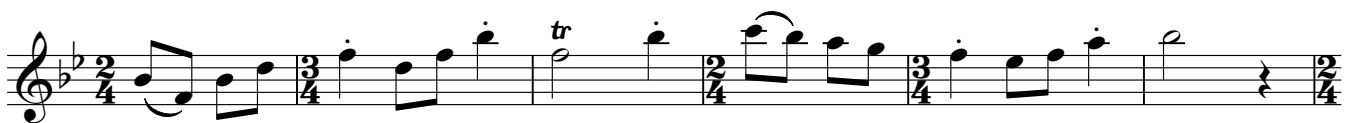
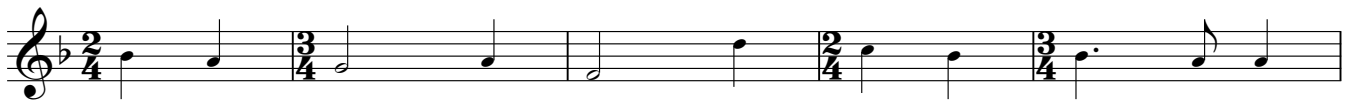
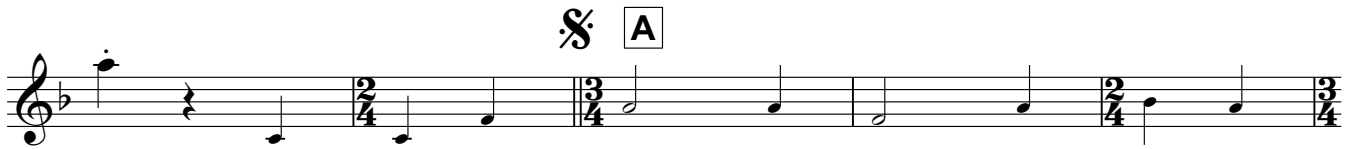
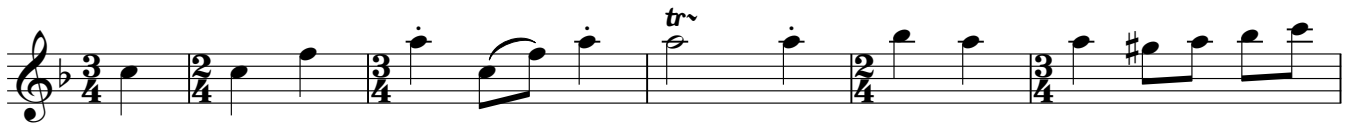

CODA

Hab ich ein Ringlein

Zwiefacher

2. Klarinette in B \flat

$\text{♩} = 176$

trad.
Bearb.: Alwin Heim

§ A

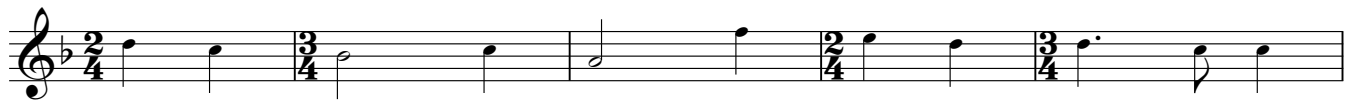

B

To coda

D.S. al Coda

CODA

Hab ich ein Ringlein

Zweifacher

3. Posaune in C

♩ = 176

trad.
Bearb.: Alwin Heim

§ A

B

To coda

D.S. al Coda

CODA

Hab ich ein Ringlein

Zwiefacher

Fagott in C

♩ = 176

trad.
Bearb.: Alwin Heim

§ A

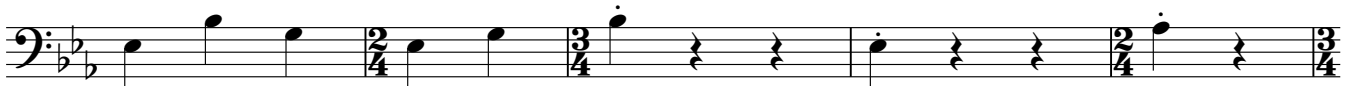

B

To coda

D.S. al Coda

CODA

Hab ich ein Ringlein

Zwiefacher

1. Alt-Saxophon in E \flat

trad.

Bearb.: Alwin Heim

$\text{♩} = 176$

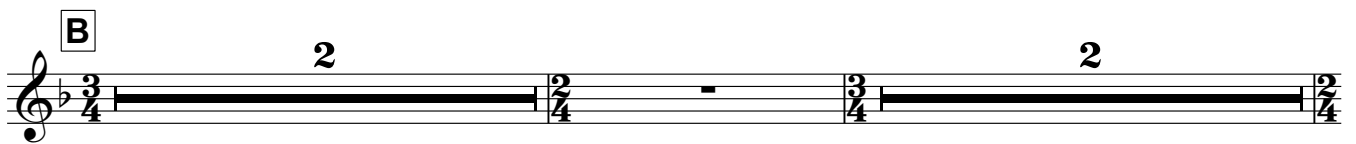
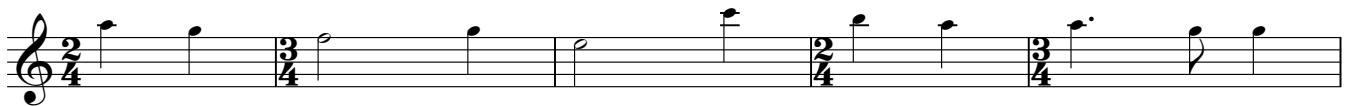
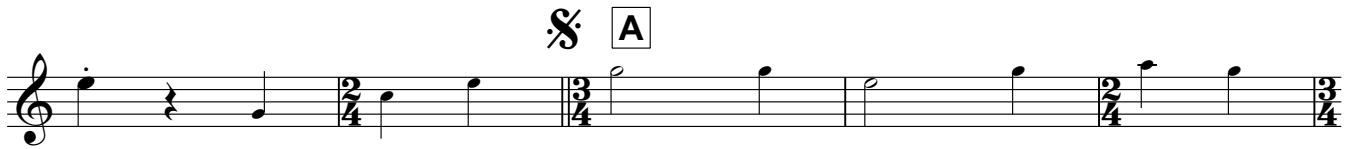

CODA

Hab ich ein Ringlein

Zwiefacher

2. Alt-Saxophon in Eb

trad.

Bearb.: Alwin Heim

♩ = 176

§ A

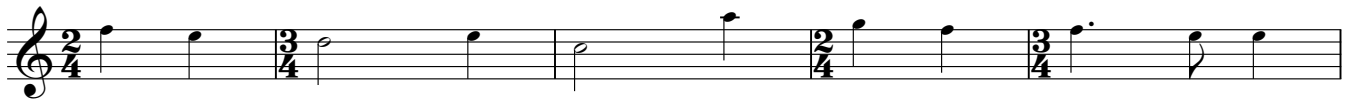
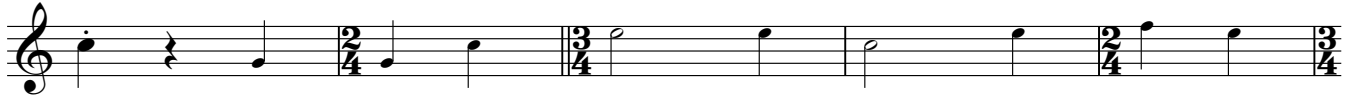

B

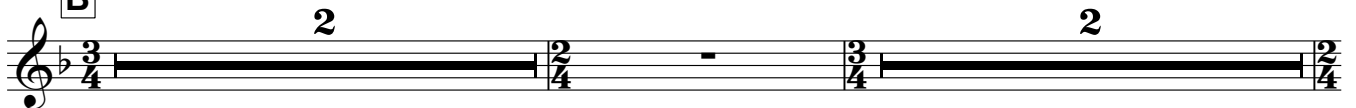

To coda

D.S. al Coda

CODA

Hab ich ein Ringlein

Zwiefacher

1. Tenor-Saxophon in B \flat

$\text{♩} = 176$

trad.

Bearb.: Alwin Heim

§ A

B

To coda

D.S. al Coda

CODA

Hab ich ein Ringlein

Zwiefacher

2. Tenor-Saxophon in B \flat

trad.

Bearb.: Alwin Heim

$\text{♩} = 176$

§ A

B

To coda

D.S. al Coda

CODA

Hab ich ein Ringlein

Zwiefacher

Bariton-Saxophon in E \flat

$\text{♩} = 176$

trad.
Bearb.: Alwin Heim

§ A

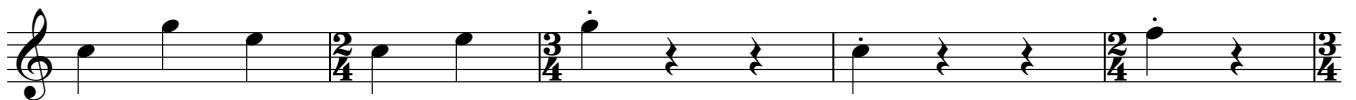

B

To coda

D.S. al Coda

CODA

Hab ich ein Ringelein

Zwiefacher

1. Flügelhorn in B \flat

♩ = 176

trad.
Bearb.: Alwin Heim

§ A

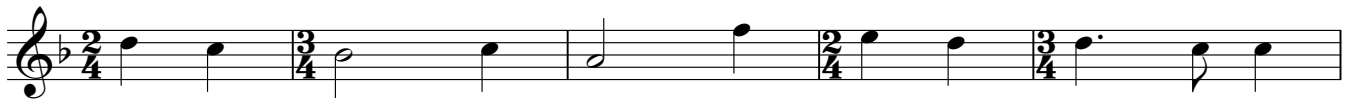

B

To coda

D.S. al Coda

CODA

Hab ich ein Ringlein

Zwiefacher

1. Horn in F

♩ = 176

trad.
Bearb.: Alwin Heim

§ A

B

To coda

D.S. al Coda

CODA

Hab ich ein Ringlein

Zweifacher

1. Posaune in C

♩ = 176

trad.
Bearb.: Alwin Heim

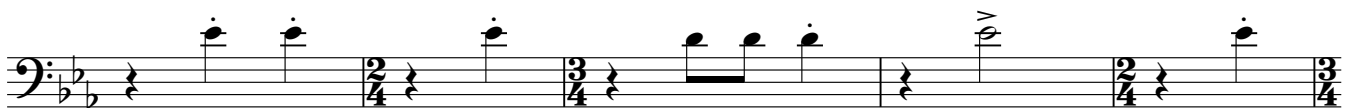
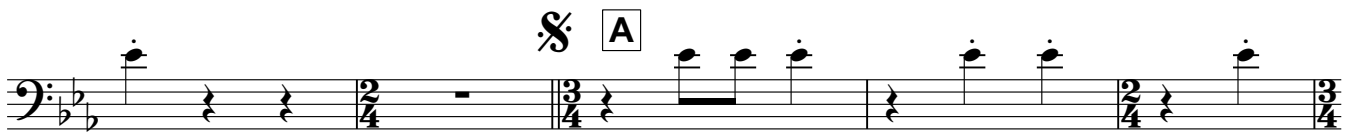

Hab ich ein Ringlein

Zwiefacher

1. Trompete in B \flat

trad.

Bearb.: Alwin Heim

$\text{♩} = 176$

§ A

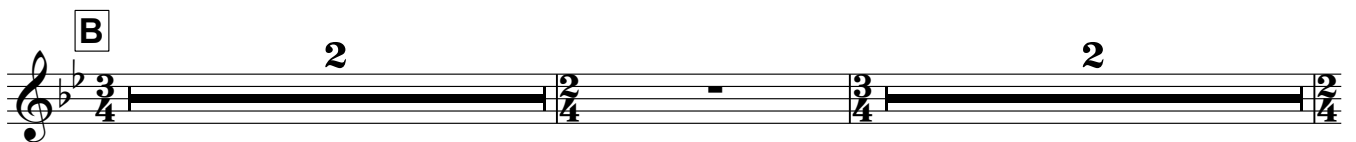
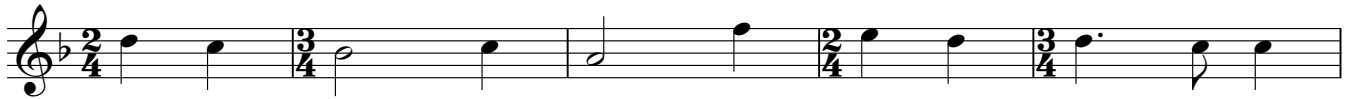

To coda

D.S. al Coda

CODA

Hab ich ein Ringelein

Zwiefacher

1. Tuba in C

♩ = 176

trad.
Bearb.: Alwin Heim

§ A

B

To coda

D.S. al Coda

CODA

Hab ich ein Ringelein

Zweifacher

2. Flügelhorn in B \flat

trad.

Bearb.: Alwin Heim

$\text{♩} = 176$

A

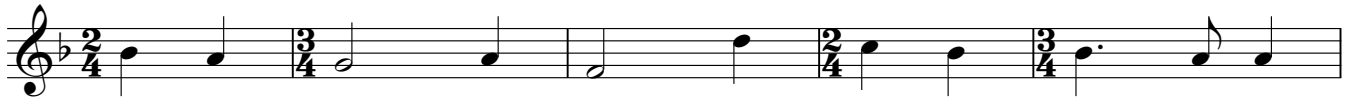

B

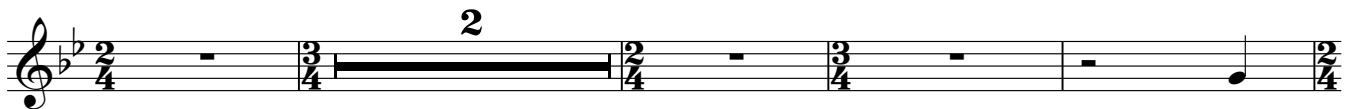

To coda

D.S. al Coda

CODA

Hab ich ein Ringlein

Zwiefacher

2. Horn in F

trad.

Bearb.: Alwin Heim

♩ = 176

§ A

B

To coda

D.S. al Coda

CODA

Hab ich ein Ringelein

Zweifacher

2. Posaune in C

♩ = 176

trad.
Bearb.: Alwin Heim

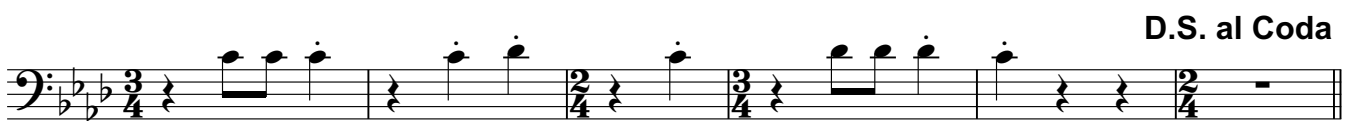
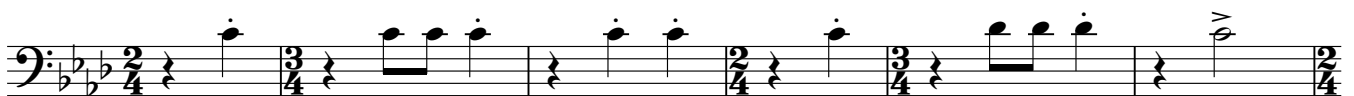

Hab ich ein Ringelein

Zwiefacher

2. Trompete in B \flat

$\text{♩} = 176$

trad.
Bearb.: Alwin Heim

§ A

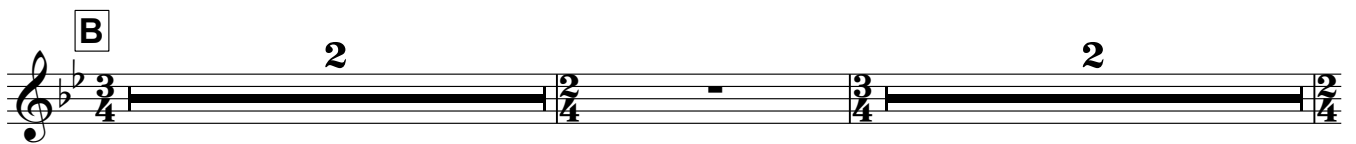
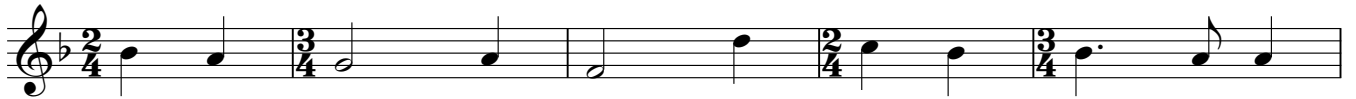

To coda

D.S. al Coda

CODA

Hab ich ein Ringelein

Zwiefacher

2. Tuba in C

$\text{♩} = 176$

trad.
Bearb.: Alwin Heim

A

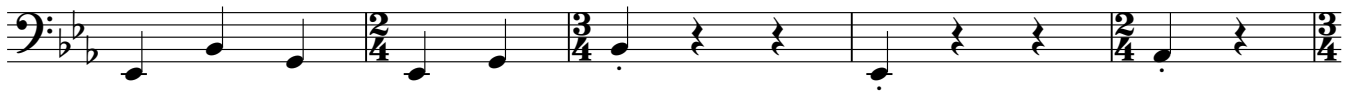

B

To coda

D.S. al Coda

CODA

Hab ich ein Ringlein

Zwiefacher

3. Klarinette in B \flat

$\text{♩} = 176$

trad.
Bearb.: Alwin Heim

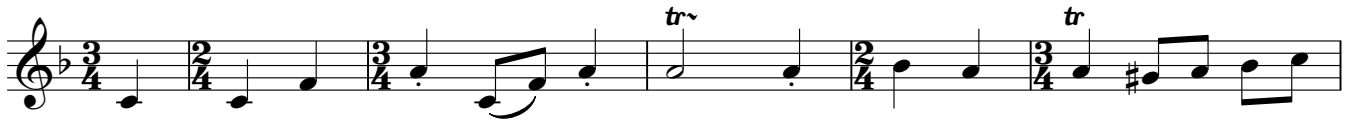

A

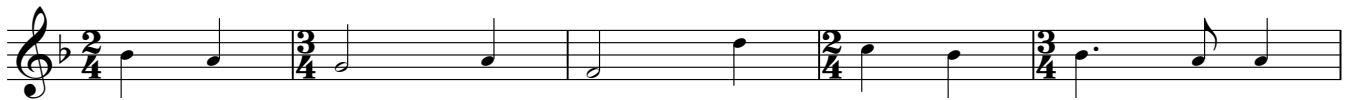

B

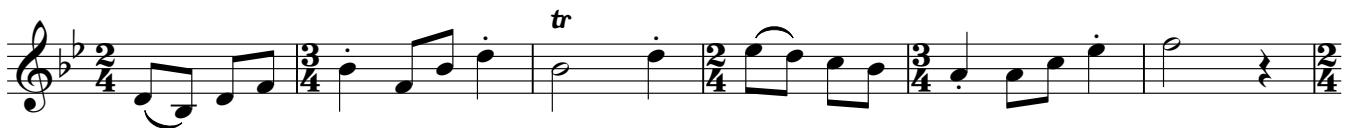

To coda

D.S. al Coda

CODA

Hab ich ein Ringlein

Zweifacher

Bariton in C

♩ = 176

trad.

Bearb.: Alwin Heim

§ A

B

To coda

D.S. al Coda

CODA

Hab ich ein Ringlein

Zwiefacher

Gesang

♩ = 176

trad.
Bearb.: Alwin Heim

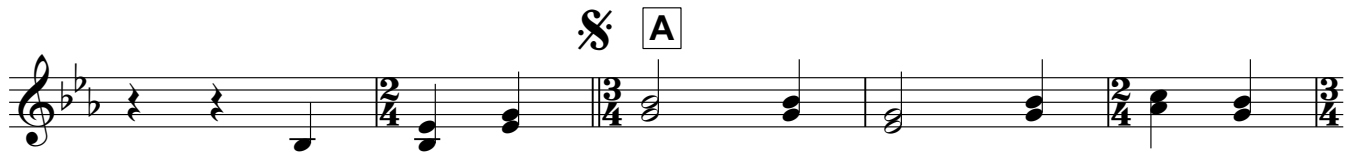
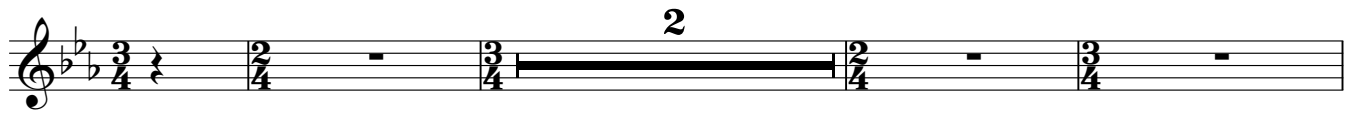

1.Hab ich ein Rin - ge lein an mei nem
Rin - ge - lein um mei - ne

Fin - ger lein. Das ist von mei nem Schatz, der
Äu - ge - lein. Die sind von ges - tern Nacht, da

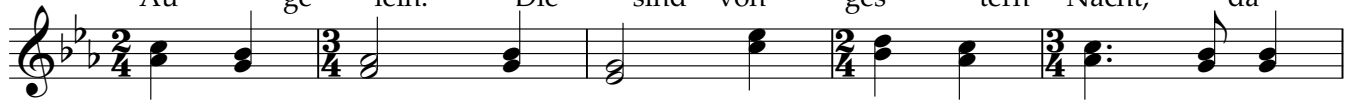

mich ver las sen hat. Di - ri - di - rul - la - la -
hab ich durch - ge - macht.

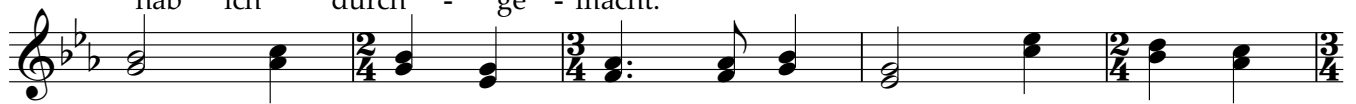

la, di - ri - di - rul - la - la - la. Di - ri - di -

rul - la - la - la, di - ri - di - rul - la - la - la.

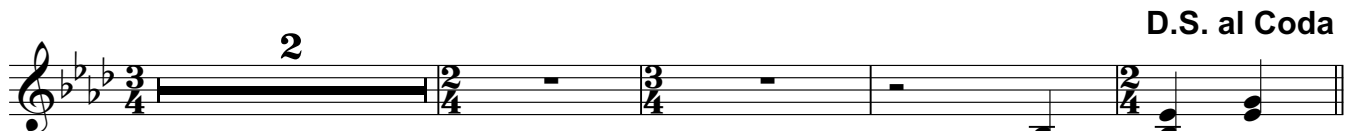
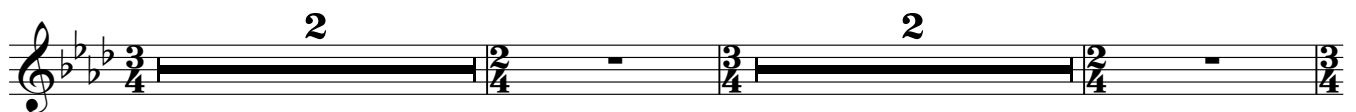
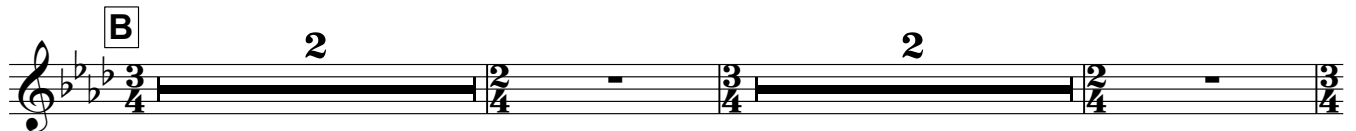

CODA

2.Hab ich zwei

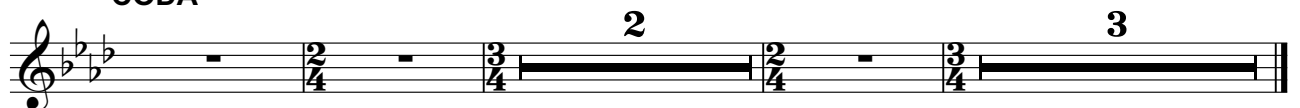

Hab ich ein Ringlein

Zweifacher

Schlagzeug

♩ = 176

trad.

Bearb.: Alwin Heim

CODA

Hab ich ein Ringelein

Zweifacher

Tenorhorn in B \flat

$\text{♩} = 176$

trad.
Bearb.: Alwin Heim

§ **A**

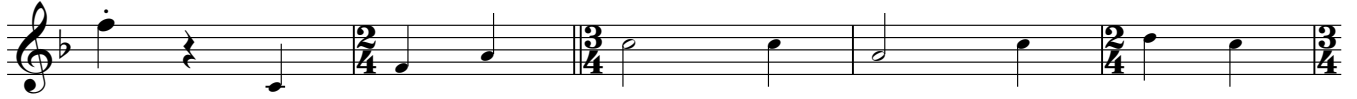

B

To coda

D.S. al Coda

CODA

Hab ich ein Ringlein

1. Tuba in E \flat

Zweifacher

trad.
Bearb.: Alwin Heim

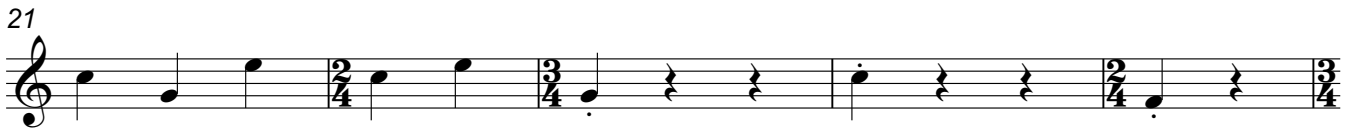
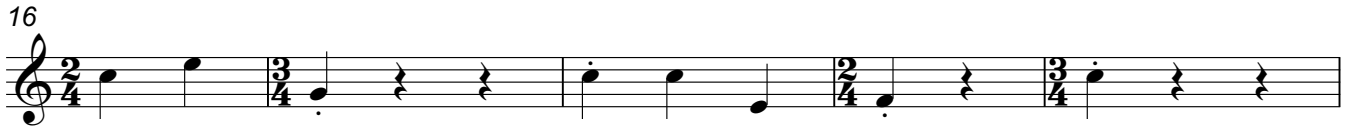

Hab ich ein Ringelein

Zweifacher

1. Posaune in Bb

trad.
Bearb.: Alwin Heim

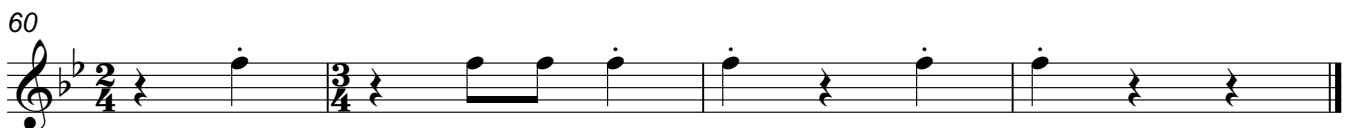

Hab ich ein Ringlein

Zwiefacher

2. Tuba in Eb

trad.

Bearb.: Alwin Heim

♩ = 176

6 **A**

11

16

21

26

32 **B**

37

43 **To coda**

50 **D.S. al Coda**

56 **CODA**

Hab ich ein Ringlein

Zwiefacher

1. Tuba in B \flat

trad.
Bearb.: Alwin Heim

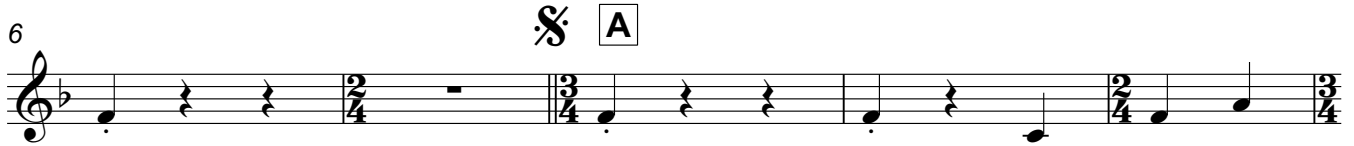

Hab ich ein Ringelein

Zweifacher

2. Posaune in Bb

♩ = 176

trad.

Bearb.: Alwin Heim

Hab ich ein Ringelein

Zweifacher

2. Tuba in B \flat

$\text{♩} = 176$

trad.
Bearb.: Alwin Heim

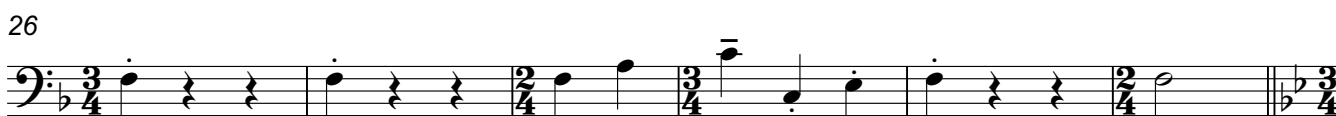
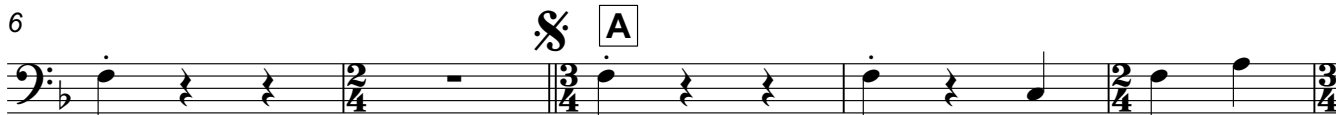

Hab ich ein Ringlein

Zwiefacher

3. Posaune in Bb

trad.

Bearb.: Alwin Heim

♩ = 176

