

Musiktradition im ländlichen Raum

BLASMUSIK AUS DER OBERPFALZ

Arrangement von Alwin Heim

Stamsrieder
Zwiefacher

in Kooperation mit

Direktion – Stimmen – Partitur

Direktion in C

Stamsrieder

Zweifacher

trad.

Bearb.: Alwin Heim

♩=176

A

Holz.

Flgh/Trp

Ten./Bar.

Pos/Tb

Schlg.

Holz.

Flgh/Trp

Ten./Bar.

Pos/Tb

Schlg.

To Coda

Holz.

Flgh/Trp

Ten./Bar.

Pos/Tb

Schlg.

1.

2. play

D.S. al Coda

CODA

Stamsrieder

Zwiefacher

trad.
Bearb.: Alwin Heim

♩=176

A

This musical score is for the piece "Stamsrieder" in "Zwiefacher" style, arranged by Alwin Heim. It is a full orchestration for a large ensemble. The score is divided into two main sections by a double bar line. The first section starts with a tempo of 176 beats per minute. The instrumentation includes:

- 1. Flöte in C (Flute)
- 2. Flöte in C (Flute)
- Oboe in C
- Klarinette in Eb (Clarinet)
- 1. Klarinette in Bb (Clarinet)
- 2. Klarinette in Bb (Clarinet)
- 3. Klarinette in Bb (Clarinet)
- Fagott in C (Bassoon)
- 1. Alt-Saxophon in Eb (Alto Saxophone)
- 2. Altsaxophon in Eb (Alto Saxophone)
- 1. Tenor-Saxophon in Bb (Tenor Saxophone)
- 2. Tenor-Saxophon in Bb (Tenor Saxophone)
- Bariton-Saxophon in Eb (Baritone Saxophone)
- 1. Flügelhorn in Bb (Flügelhorn)
- 2. Flügelhorn in Bb (Flügelhorn)
- 1. Horn in F (Horn)
- 2. Horn in F (Horn)
- Tenorhorn in Bb (Tenorhorn)
- Bariton in C (Baritone)
- 1. Tuba in C (Tuba)
- 2. Tuba in C (Tuba)
- 1. Trompete in Bb (Trumpet)
- 2. Trompete in Bb (Trumpet)
- 1. Posaune in C (Euphonium)
- 2. Posaune in C (Euphonium)
- 3. Posaune in C (Euphonium)
- Schlagzeug (Drum)

Partitur

2

1. Fl.
2. Fl.
Ob.
Kl. (Es)
1. Kl.
2. Kl.
3. Kl.
Fg.
1.A-Sax.
2.A-Sax.
1.T-Sax.
2.T-Sax.
B-Sax.
1. Flgh.
2. Flgh.
1.Hn.
2.Hn.
Ten.
Bar.
1. Tb.
2. Tb.
1. Trp.
2. Trp.
1.Pos.
2.Pos.
3.Pos.
Schlg.

Partitur

- 1. Fl.** (First Flute): Active throughout, playing a melodic line with accents.
- 2. Fl.** (Second Flute): Active throughout, playing a similar melodic line.
- Ob.** (Oboe): Rests throughout the page.
- Kl. (Es)** (Clarinet in E-flat): Active throughout, playing a melodic line.
- 1. Kl.** (First Clarinet): Active throughout, playing a melodic line.
- 2. Kl.** (Second Clarinet): Active throughout, playing a melodic line.
- 3. Kl.** (Third Clarinet): Active throughout, playing a melodic line.
- Fg.** (Bassoon): Active throughout, playing a melodic line.
- 1.A-Sax.** (First Alto Saxophone): Rests throughout the page.
- 2.A-Sax.** (Second Alto Saxophone): Rests throughout the page.
- 1.T-Sax.** (First Tenor Saxophone): Active throughout, playing a melodic line.
- 2.T-Sax.** (Second Tenor Saxophone): Active throughout, playing a melodic line.
- B-Sax.** (Baritone Saxophone): Active throughout, playing a melodic line.
- 1. Flgh.** (First Flute): Rests throughout the page.
- 2. Flgh.** (Second Flute): Rests throughout the page.
- 1.Hn.** (First Horn): Active throughout, playing a melodic line.
- 2.Hn.** (Second Horn): Active throughout, playing a melodic line.
- Ten.** (Tenor): Active throughout, playing a melodic line.
- Bar.** (Baritone): Active throughout, playing a melodic line.
- 1. Tb.** (First Trombone): Active throughout, playing a melodic line.
- 2. Tb.** (Second Trombone): Active throughout, playing a melodic line.
- 1. Trp.** (First Trumpet): Rests throughout the page.
- 2. Trp.** (Second Trumpet): Rests throughout the page.
- 1.Pos.** (First Trombone): Active throughout, playing a melodic line.
- 2.Pos.** (Second Trombone): Active throughout, playing a melodic line.
- 3.Pos.** (Third Trombone): Active throughout, playing a melodic line.
- Schlg.** (Cymbal): Active throughout, playing a rhythmic pattern.

4

1. Fl. 2. Fl. Ob. Kl. (Es) 1. Kl. 2. Kl. 3. Kl. Fg. 1. A-Sax. 2. A-Sax. 1. T-Sax. 2. T-Sax. B-Sax. 1. Flgh. 2. Flgh. 1. Hn. 2. Hn. Ten. Bar. 1. Tb. 2. Tb. 1. Trp. 2. Trp. 1. Pos. 2. Pos. 3. Pos. Schlzg.

B

Partitur

1. Fl. 1.x tacet

2. Fl. 1.x tacet

Ob. 1.x tacet

Kl. (Es) 1.x tacet

1. Kl. 1.x tacet

2. Kl. 1.x tacet

3. Kl. 1.x tacet

Fg. 1.x tacet

1.A-Sax. 1.x tacet

2.A-Sax. 1.x tacet

1.T-Sax. *mf* 1.x tacet

2.T-Sax. *mf* 1.x tacet

B-Sax. *mf* 1.x tacet

1. Flgh. *mf*

2. Flgh. *mf*

1.Hn. *mf*

2.Hn. *mf*

Ten. *mf* 1.x tacet

Bar. *mf* 1.x tacet

1. Tb. *mf*

2. Tb. *mf*

1. Trp. *mf*

2. Trp. *mf*

1.Pos. *mf*

2.Pos. *mf*

3.Pos. *mf*

Schlg. *mf*

Partitur

6

1. Fl.
2. Fl.
Ob.
Kl. (Es)
1. Kl.
2. Kl.
3. Kl.
Fg.
1. A-Sax.
2. A-Sax.
1. T-Sax.
2. T-Sax.
B-Sax.
1. Flgh.
2. Flgh.
1. Hn.
2. Hn.
Ten.
Bar.
1. Tb
2. Tb
1. Trp.
2. Trp.
1. Pos.
2. Pos.
3. Pos.
Schlbg.

1. Fl.
2. Fl.
Ob.
Kl. (Es)
1. Kl.
2. Kl.
3. Kl.
Fg.
1.A-Sax.
2.A-Sax.
1.T-Sax.
2.T-Sax.
B-Sax.
1. Flgh.
2. Flgh.
1.Hn.
2.Hn.
Ten.
Bar.
1. Tb.
2. Tb.
1. Trp.
2. Trp.
1.Pos.
2.Pos.
3.Pos.
Schlbg.

7

CODA

Partitur

1. Fl.

2. Fl.

Ob.

Kl. (Es)

1. Kl.

2. Kl.

3. Kl.

Fg.

1.A-Sax.

2.A-Sax.

1.T-Sax.

2.T-Sax.

B-Sax.

1. Flgh.

2. Flgh.

1.Hn.

2.Hn.

Ten.

Bar.

1. Tb.

2. Tb.

1. Trp.

2. Trp.

1.Pos.

2.Pos.

3.Pos.

Schlg.

Stamsrieder

1. Flöte in C

Zweifacher

trad.
Bearb.: Alwin Heim

$\text{♩} = 176$

f *mf*

A

1. 2.

B 1. x tacet

To Coda

1. 2. *mf* *mf* **D.S. al Coda**

CODA *tr*

Stamsrieder

Oboe in C

Zweifacher

trad.
Bearb.: Alwin Heim

$\text{♩} = 176$

f

A

B

mf

To Coda

D.S. al Coda

CODA

Stamsrieder

1. Klarinette in B \flat

Zweifacher

trad.
Bearb.: Alwin Heim

$\text{♩} = 176$

f *mf* *mf* *mf* *mf* *mf* *mf* *mf* *mf*

A

1. 2.

B 1. x tacet

To Coda

D.S. al Coda

CODA tr

Stamsrieder

1. Alt-Saxophon in E \flat

Zwiefacher

trad.
Bearb.: Alwin Heim

$\text{♩} = 176$
f
A 2

B

To Coda

1. 2. D.S. al Coda
mf

CODA

Stamsrieder

1. Flügelhorn in B \flat

Zweifacher

trad.
Bearb.: Alwin Heim

$\text{♩} = 176$

f **A** 2

4 2 4

2 4

2 1. 2. *mf*

B

To Coda

1. 2. *mf* D.S. al Coda

CODA

Stamsrieder

1. Horn in F

Zweifacher

trad.
Bearb.: Alwin Heim

$\text{♩} = 176$  **A**

f *mf*

B *mf*

To Coda

1. 2. **D.S. al Coda**

CODA

Stamsrieder

1. Posaune in C

Zweifacher

trad.
Bearb.: Alwin Heim

f *mf*

A

B *mf*

To Coda

1. 2. **D.S. al Coda**

CODA

Stamsrieder

1. Tenor-Saxophon in B \flat

Zweifacher

trad.
Bearb.: Alwin Heim

A 1.x tacet

B 1.x tacet

To Coda

D.S. al Coda

CODA

Stamsrieder

1. Trompete in B \flat

Zweifacher

trad.
Bearb.: Alwin Heim

$\text{♩} = 176$

f

A 2

4 2 4 4

2 4 4

2 1. 2. *mf*

B

To Coda

1. 2. *mf* D.S. al Coda

CODA

Stamsrieder

1. Tuba in C

Zweifacher

trad.
Bearb.: Alwin Heim

A

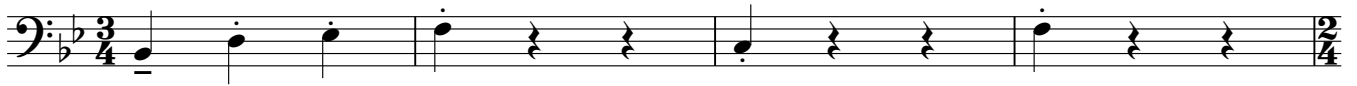

B

To Coda

D.S. al Coda

CODA

Stamsrieder

2. Alt-Saxophon in E \flat

Zweifacher

trad.
Bearb.: Alwin Heim

$\text{♩} = 176$

f

A

4 2 4

2 4

2 1. 2.

B

To Coda

1. 2. **D.S. al Coda**

mf

CODA

Stamsrieder

2. Flöte in C

Zweifacher

trad.
Bearb.: Alwin Heim

$\text{♩} = 176$

f *mf* *mf* *mf* *mf* *mf* *mf* *mf*

A

B 1.x tacet

To Coda

D.S. al Coda

CODA

tr

Stamsrieder

2. Flügelhorn in B \flat

Zweifacher

trad.
Bearb.: Alwin Heim

$\text{♩} = 176$

f

A

2

4

2

4

2

4

2

4

1.

2.

mf

B

To Coda

1.

2.

mf

D.S. al Coda

CODA

Stamsrieder

2. Horn in F

Zweifacher

trad.
Bearb.: Alwin Heim

$\text{♩} = 176$  **A**

f *mf*

B *mf*

To Coda

1. 2. **D.S. al Coda**

CODA

Stamsrieder

2. Klarinette in B \flat

Zweifacher

trad.
Bearb.: Alwin Heim

f *mf*

A

1. 2.

B 1.x tacet

To Coda

1. 2. *mf* *mf* D.S. al Coda

CODA *tr*

Stamsrieder

2. Posaune in C

Zweifacher

trad.
Bearb.: Alwin Heim

$\text{♩} = 176$

A

B

To Coda

1. 2. D.S. al Coda

CODA

Stamsrieder

2. Tenor-Saxophon in B \flat

Zweifacher

trad.
Bearb.: Alwin Heim

f **A** 1.x tacet *mf*

B 1.x tacet *mf*

To Coda

1. 2. **D.S. al Coda**

CODA

Stamsrieder

2. Trompete in B \flat

Zweifacher

trad.
Bearb.: Alwin Heim

$\text{♩} = 176$

f

A

2

4

2

4

2

3

2

1. 2.

mf

B

To Coda

1. 2. D.S. al Coda

mf

CODA

Stamsrieder

2. Tuba in C

Zwiefacher

trad.
Bearb.: Alwin Heim

$\text{♩} = 176$

A

B

To Coda

D.S. al Coda

CODA

Stamsrieder

3. Klarinette in B \flat

Zweifacher

trad.
Bearb.: Alwin Heim

$\text{♩} = 176$

A

f *mf*

1. 2.

B 1.x tacet

To Coda

1. 2. **D.S. al Coda**

mf *mf*

CODA *tr*

Stamsrieder

3. Posaune in C

Zweifacher

trad.
Bearb.: Alwin Heim

$\text{♩} = 176$

A

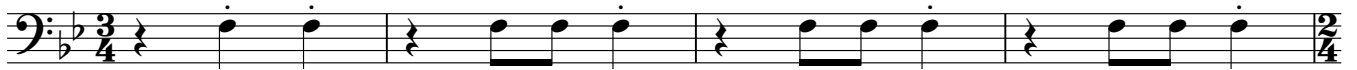

B

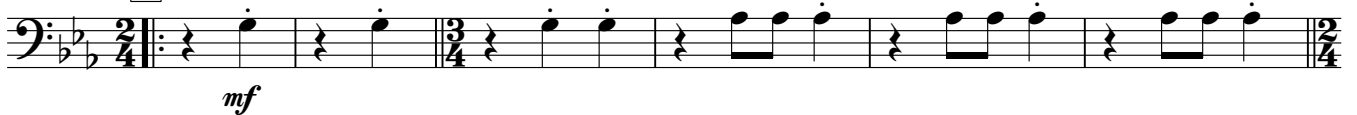

To Coda

CODA

Stamsrieder

Bariton in B \flat

Zweifacher

trad.
Bearb.: Alwin Heim

$\text{♩} = 176$

f *mf* *mf*

A 1.x tacet

B 1.x tacet

To Coda

D.S. al Coda

CODA

Stamsrieder

Bariton in C

Zwiefacher

trad.
Bearb.: Alwin Heim

♩=176

f *mf* **A** 1.x tacet

B 1.x tacet *mf*

To Coda

1. 2. **D.S. al Coda**

CODA

Stamsrieder

Bariton-Saxophon in Eb

Zweifacher

trad.
Bearb.: Alwin Heim

♩=176

A

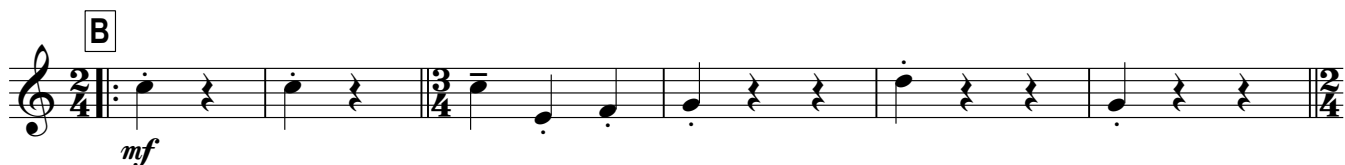

To Coda

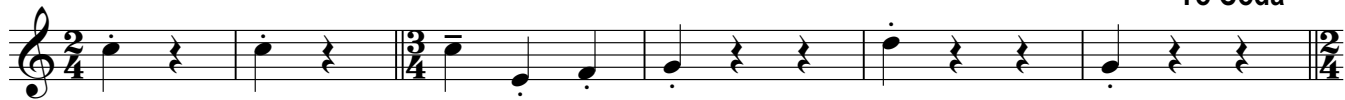

D.S. al Coda

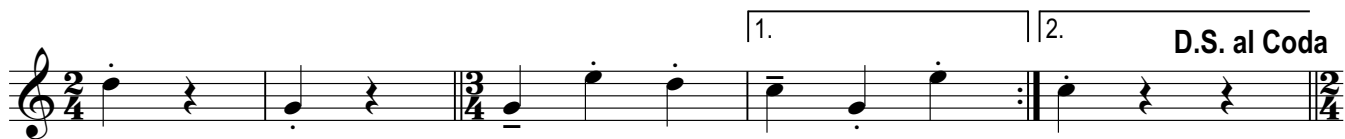

CODA

Stamsrieder

Fagott in C

Zweifacher

trad.
Bearb.: Alwin Heim

$\text{♩} = 176$

A

B

To Coda

CODA

Stamsrieder

Klarinette in Eb

Zweifacher

trad.
Bearb.: Alwin Heim

$\text{♩} = 176$

f *mf*

A

B 1.x tacet

To Coda

D.S. al Coda

mf *mf*

CODA *p.* *tr*

Stamsrieder

Tenorhorn in B \flat

Zweifacher

trad.
Bearb.: Alwin Heim

$\text{♩} = 176$
f

A 1.x tacet
mf

B 1.x tacet
mf

To Coda

D.S. al Coda

CODA

Stamsrieder

1. Posaune in Bb

Zweifacher

trad.
Bearb.: Alwin Heim

$\text{♩} = 176$

A

f *mf*

B

f

To Coda

D.S. al Coda

CODA

f

Stamsrieder

2. Posaune in Bb

Zweifacher

trad.
Bearb.: Alwin Heim

$\text{♩} = 176$

A

f *mf*

1. 2.

B

f

To Coda

D.S. al Coda

1. 2.

CODA

f

Stamsrieder

3. Posaune in Bb

Zweifacher

trad.
Bearb.: Alwin Heim

$\text{♩} = 176$  **A**

f *mf*

1. 2.

B *f*

To Coda

D.S. al Coda

1. 2.

CODA *f*

Stamsrieder

Schlagzeug

Zweifacher

trad.
Bearb.: Alwin Heim

$\text{♩} = 176$

f *mf*

A

B *mf*

To Coda

1. 2.

D.S. al Coda

CODA

Stamsrieder

Zwiefacher

1. Posaune in Bb

trad.
Bearb.: Alwin Heim

$\text{♩} = 176$  **A**

f *mf*

B *mf*

To Coda

1. 2. *D.S. al Coda*

CODA

Stamsrieder

Zwiefacher

2. Posaune in Bb

trad.
Bearb.: Alwin Heim

$\text{♩} = 176$

A

B

To Coda

CODA

Stamsrieder

1. Tuba in B \flat

Zwiefacher

trad.
Bearb.: Alwin Heim

$\text{♩} = 176$

f

mf

A

1. 2.

B

mf

To Coda

1. 2. **D.S. al Coda**

CODA

Stamsrieder

Zwiefacher

2. Tuba in B \flat

trad.
Bearb.: Alwin Heim

$\text{♩} = 176$

A

f *mf*

1. 2.

B *mf*

To Coda

1. 2. D.S. al Coda

CODA

Stamsrieder

Zwiefacher

2. Tuba in B \flat

trad.
Bearb.: Alwin Heim

$\text{♩} = 176$

A

f

mf

B

mf

To Coda

CODA

Stamsrieder

Zwiefacher

1. Tuba in Eb

trad.
Bearb.: Alwin Heim

♩=176

f *mf*

A

1. 2.

B *mf*

To Coda

1. 2. **D.S. al Coda**

CODA

Stamsrieder

Zwiefacher

2. Tuba in Eb

trad.
Bearb.: Alwin Heim

$\text{♩} = 176$

f **mf**

A

1. 2.

B **mf**

To Coda

1. 2. **D.S. al Coda**

CODA

Stamsrieder

Zwiefacher

3. Posaune in Bb

trad.
Bearb.: Alwin Heim

♩=176

A

B

To Coda

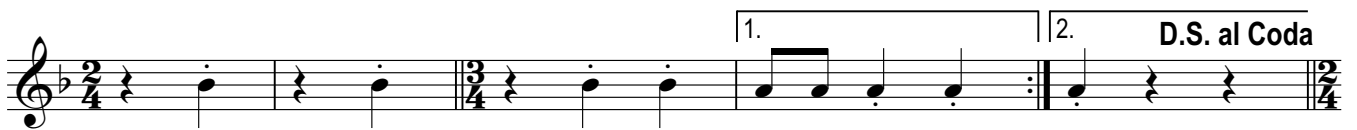

CODA

