

Fronberger Kirwa-Walzer

trad.
Bearb.: Alwin Heim

2. Flöte in C

f

8 *tr* *mf* 2 2

16 *tr* 2 2

24 *tr* 2 2

32 *To Coda*

38 **B** *f*

45

52 1. 2. *D.S. al Coda* *CODA*

58 **C** 2 *tr* *mf* 6

68 *tr* 2 *f*

76 *tr*

83 *tr*

Fronberger Kirwa-Walzer

trad.
Bearb.: Alwin Heim

A

f *mf*

9

17

25

33 **To Coda**

38 **B** 1.x tacet/2.x spielen *f*

45

52 **1.** **2.** **D.S. al Coda** **CODA** *mf*

58 **C**

67 *f*

76

83

Fronberger Kirwa-Walzer

f

8 *tr* 2 2

16 *mf* 2 *tr* 2

24 *tr* 2 2

32 *To Coda*

38 **A** *f*

45

52 1. 2. *D.S. al Coda* **CODA**

58 **C** 2 *tr* 6 *mf*

68 *tr* 2 *f*

76 *tr*

83 *tr*

Fronberger Kirwa-Walzer

1. Klarinette in B \flat

trad.
Bearb.: Alwin Heim

f

8 *tr* *mf* 2 2

16 2 *tr* 2

24 *tr* 2 2

32 *To Coda*

38 **B** *f*

45

52 1. 2. *D.S. al Coda* **CODA**

58 **C** 2 *tr* *mf* 6 *tr*

69 2 *f*

76 *tr*

83 *tr*

Fronberger Kirwa-Walzer

2. Klarinette in B \flat

trad.
Bearb.: Alwin Heim

f

mf *tr* 2

16 *tr* 2

24 *tr* 2

32 *To Coda* **B**

38 *f*

45

52 1. 2. *D.S. al Coda* **CODA**

58 **C** 2 *mf* *tr* 6 *tr*

70 2 *f* *tr*

77

83 *tr*

Fronberger Kirwa-Walzer

Fagott in C

trad.
Bearb.: Alwin Heim

9 **A**

f *mf*

17

25

33

38 **To Coda**

45 **B**

52

58 **C**

D.S. al Coda

CODA

mf

76

83

83

83

Fronberger Kirwa-Walzer

1. Alt-Saxophon in E \flat

trad.
Bearb.: Alwin Heim

f *mf*

9

17

25

33 To Coda

1.x tacet/2.x spielen

38 *f*

45

52 *p* 1. 2. D.S. al Coda

CODA *mf*

58 *f*

67 *f*

76

83

Fronberger Kirwa-Walzer

2. Alt-Saxophon in E \flat

trad.
Bearb.: Alwin Heim

f **mf** **f** **mf** **f** **mf** **f** **mf**

9 17 25 33 38 45 52 58 67 76 83

A **B** **C**

To Coda D.S. al Coda CODA

1. 2.

1.x tacet/2.x spielen

Fronberger Kirwa-Walzer

1. Tenor-Saxophon in B \flat

trad.
Bearb.: Alwin Heim

Fronberger Kirwa-Walzer

2. Tenor-Saxophon in B \flat

trad.
Bearb.: Alwin Heim

f **mf** **mf** **mp** **f**

A

9 17 25 33 **To Coda**

38 **B** 1.x tacet/2.x spielen **mp**

45

52 1. 2. **D.S. al Coda** **CODA** **mf**

58 **C**

67 **f**

76

83

Fronberger Kirwa-Walzer

Bariton-Saxophon in E \flat

trad.
Bearb.: Alwin Heim

A

f *mf*

9

17

25

33 **To Coda**

B

mf

45

52 **1.** **2.** **D.S. al Coda** **CODA** *mf*

58 **C**

67 *f*

76

83

Fronberger Kirwa-Walzer

1. Flügelhorn in B \flat

trad.
Bearb.: Alwin Heim

9

17

25

33 **To Coda**

38 **B** 1.x tacet/2.x spielen

45

52 1. 2. **D.S. al Coda**

56 **CODA** **C**

64

73

82

Fronberger Kirwa-Walzer

2. Flügelhorn in B \flat

trad.
Bearb.: Alwin Heim

A

f *mf*

9

17

25

33 **To Coda**

38 **B** 1.x tacet/2.x spielen *f*

45

52 1. 2. **D.S. al Coda**

CODA *mf*

58 **C**

67 *f*

76

83

1. Horn in F

Fronberger Kirwa-Walzer

trad.
Bearb.: Alwin Heim

A

f *mf*

10

19

28 **To Coda**

B

mp

36

44

50 **1.** **2.** **D.S. al Coda**

56 **CODA** **C**

mf

63

72

f

77

83

2. Horn in F

Fronberger Kirwa-Walzer

trad.
Bearb.: Alwin Heim

A

f *mf*

10

19

28 **To Coda**

B

mp

36

44

52 1. 2. **D.S. al Coda**

CODA

C

mf *f*

58

67

76

83

Fronberger Kirwa-Walzer

1. Horn in E \flat

$\text{♩} = 166$

trad.
Bearb.: Alwin Heim

A

f *mf*

To Coda

B

mp

1. 2.

CODA

D.S. al Coda

C

mf *f*

Tenorhorn in B \flat

Fronberger Kirwa-Walzer

trad.
Bearb.: Alwin Heim

f **mf** **mf** **mf** **mf** **mf** **mf** **mf** **mf** **mf**

9 17 25 33 **To Coda** 38 **B** 1.x tacet/2.x spielen **mp** 45 52 1. 2. **D.S. al Coda** **CODA** **mf** 58 **C** 67 **f** 76 83

Bariton in C

Fronberger Kirwa-Walzer

trad.
Bearb.: Alwin Heim

9 *f* **A** *mf*

17

25

33

38 **B** 1.x tacet/2.x spielen *mp*

45

52 **1.** **2.** **D.S. al Coda** **CODA** *mf*

58 **C**

67

76

83

Fronberger Kirwa-Walzer

Bariton in Bb

trad.
Bearb.: Alwin Heim

9

17

25

33 To Coda

38 **B** 1.x tacet/2.x spielen
mp

45

52 1. 2. **D.S. al Coda** **CODA**
mf

58 **C**

67 *f*

76

83

1. Tuba in C

Fronberger Kirwa-Walzer

trad.
Bearb.: Alwin Heim

10

f *mf* **A**

19

28

36

mf **B**

44

52

1. 2. **D.S. al Coda** **C** **CODA** *mf*

58

67

f

76

83

2. Tuba in C

Fronberger Kirwa-Walzer

trad.
Bearb.: Alwin Heim

10 *f* *mf* **A**

19

28 **To Coda**

36 **B**

44 *mf*

52 1. 2. **D.S. al Coda** **CODA** *mf*

58 **C**

67 *f*

76

83

Fronberger Kirwa-Walzer

1. Tuba in B♭

trad.
Bearb.: Alwin Heim

Fronberger Kirwa-Walzer

1. Tuba in E♭

trad.
Bearb.: Alwin Heim

A

f *mf*

To Coda

B

mf

1. **2.** **D.S. al Coda**

CODA

mf

C

f

Fronberger Kirwa-Walzer

1. Posaune in C

trad.
Bearb.: Alwin Heim

5
f *mf* **A**

10

19

28 **To Coda**

36 **B** *mp*

44

52 **1.** **2.** **D.S. al Coda** **CODA**

58 **C** *mf*

67 *f*

76

83

2. Posaune in C

Fronberger Kirwa-Walzer

trad.
Bearb.: Alwin Heim

10

f *mf*

19

28

To Coda

36

mp

44

52

1. *2.* CODA

D.S. al Coda

58

mf

67

f

76

83

3. Posaune in C Fronberger Kirwa-Walzer

trad.
Bearb.: Alwin Heim

10 **A**

f *mf*

19

28

36 **To Coda**

44 **B**

mp

52

58 **C**

1. 2. **D.S. al Coda** **CODA**

67 **C**

mf

76

f

83

83

Fronberger Kirwa-Walzer

2. Posaune in Bb

trad.
Bearb.: Alwin Heim

♩ = 166

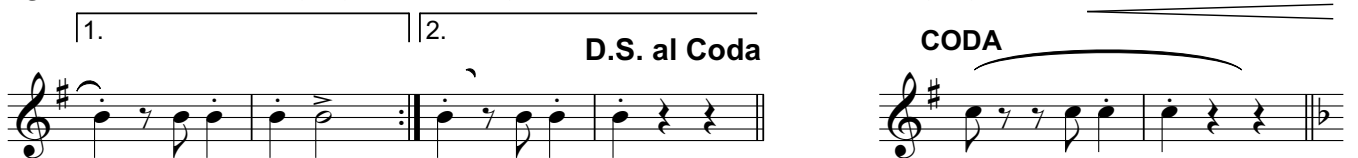

Fronberger Kirwa-Walzer

3. Posaune in Bb

trad.
Bearb.: Alwin Heim

Fronberger Kirwa-Walzer

trad.
Bearb.: Alwin Heim

10 *f* *mf* **A**

19

28

36 **To Coda**

44 *mf* *mp* **B**

52 *mf* *mp*

58 **1.** **2.** **D.S. al Coda** **CODA**

67 *mf* **C**

76 *f*

83