

Ja weil's im Wald so finster is

1. Flöte in C

Schottisch

trad.
Bearb.: Alwin Heim

$\text{♩} = 124$

f

A

mf

To Coda

mf

B

mf

p

D.S. al Coda

CODA

C

mf

tr

1. 2.

Ja weil's im Wald so finster is

2. Flöte in C

Schottisch

trad.
Bearb.: Alwin Heim

$\text{♩} = 124$

f

6 **A** *mf* 3 3 3

17 **To Coda**

22 *mf* 3 3 3

33

38 **B** *mf*

43 *p*

48 **D.S. al Coda**

54 **CODA** **C** *mf*

61 *tr* *tr*

68 1. 2.

Ja weil's im Wald so finster is

Oboe in C

Schottisch

trad.
Bearb.: Alwin Heim

♩ = 124

To Coda

D.S. al Coda

CODA

Ja weil's im Wald so finster is

Klarinette in Eb

Schottisch

trad.
Bearb.: Alwin Heim

♩ = 124

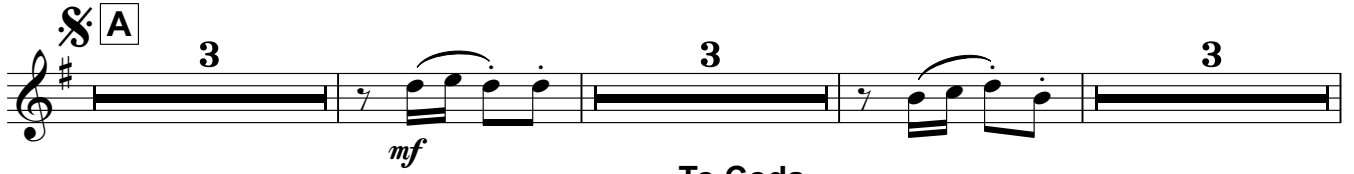
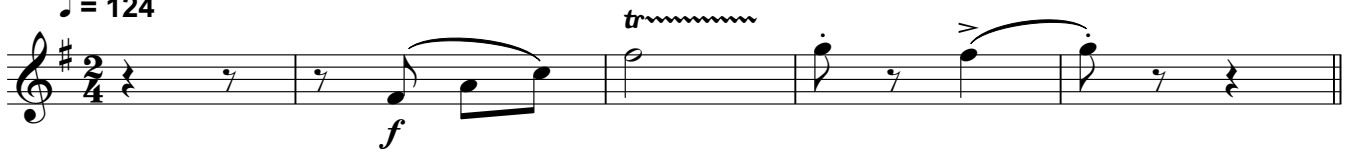

To Coda

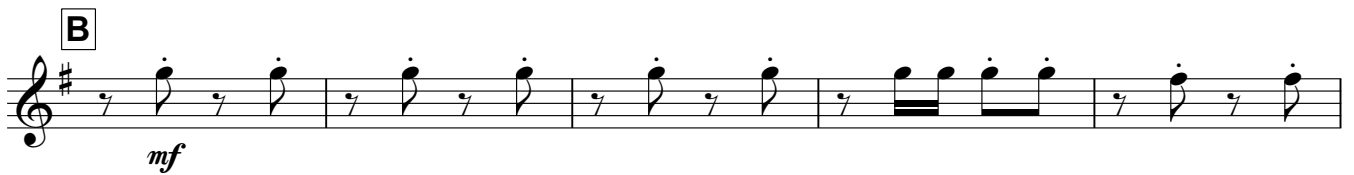
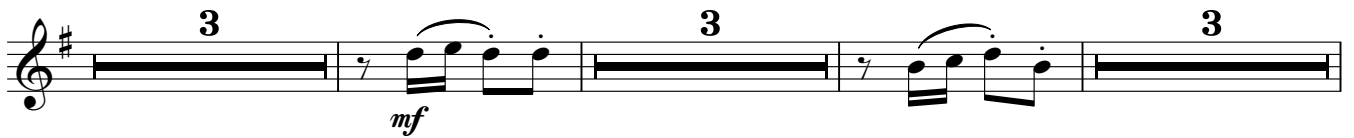

Ja weil's im Wald so finster is

1. Klarinette in B \flat

Schottisch

trad.
Bearb.: Alwin Heim

$\text{♩} = 124$

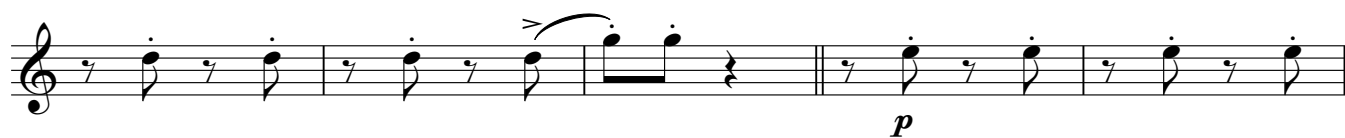
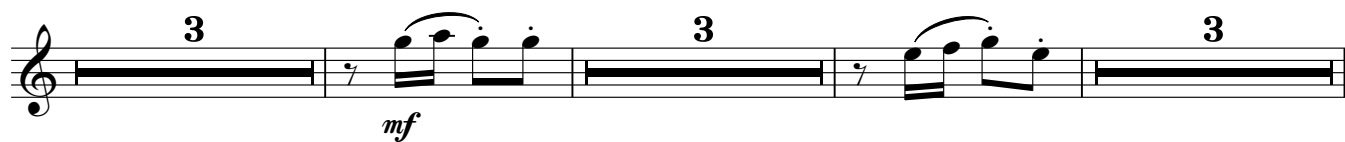
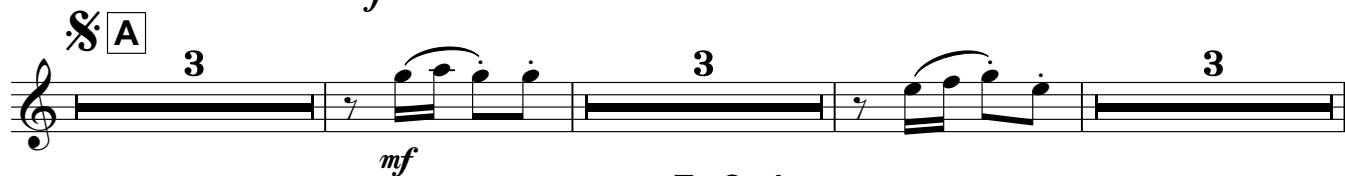
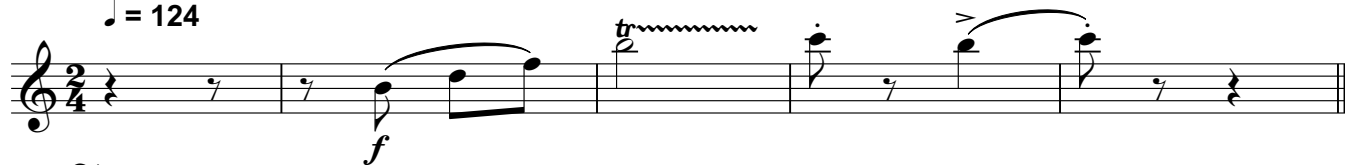

Ja weil's im Wald so finster is

2. Klarinette in B \flat

Schottisch

trad.
Bearb.: Alwin Heim

$\text{♩} = 124$

f *tr*

A *mf* **3** **3** **3** **3** **To Coda**

mf **3** **3** **3**

B *mf* *p* **D.S. al Coda**

CODA **C** *mf* *tr*

1. 2.

Ja weil's im Wald so finster is

3. Klarinette in B \flat

Schottisch

trad.
Bearb.: Alwin Heim

$\text{♩} = 124$

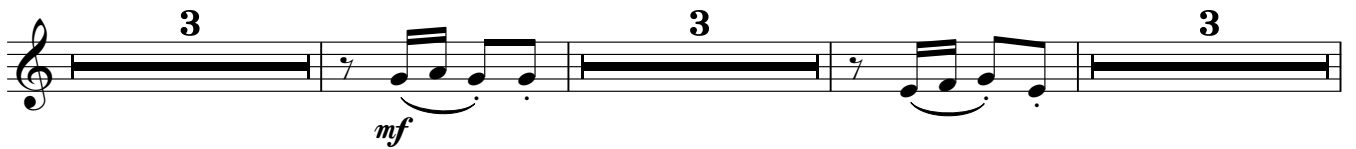
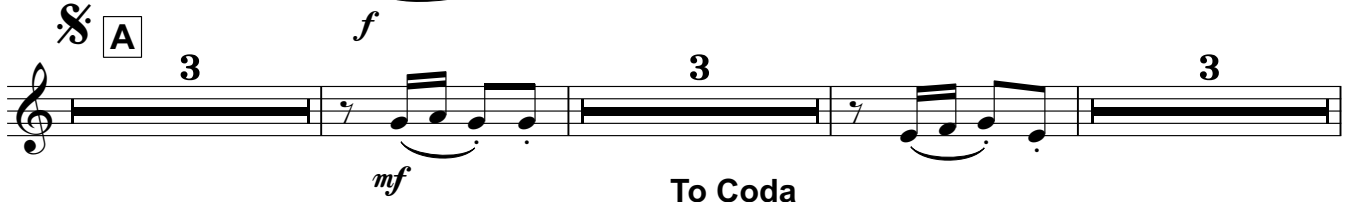
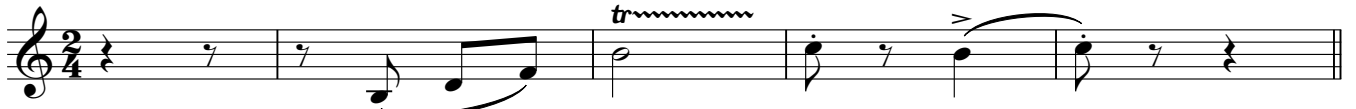

To Coda

D.S. al Coda

CODA

C

Ja weil's im Wald so finster is

Fagott in C

Schottisch

trad.
Bearb.: Alwin Heim

♩ = 124

§ **A**

To Coda

B

D.S. al Coda

CODA

C

Ja weil's im Wald so finster is

1. Alt-Saxophon in E \flat

Schottisch

trad.

Bearb.: Alwin Heim

$\text{♩} = 124$

Ja weil's im Wald so finster is

2. Alt-Saxophon in E \flat

Schottisch

trad.
Bearb.: Alwin Heim

$\text{♩} = 124$

To Coda

D.S. al Coda

CODA

Ja weil's im Wald so finster is

1. Tenor-Saxophon in B \flat

Schottisch

trad.
Bearb.: Alwin Heim

$\text{♩} = 124$

f

A **To Coda**

13 *mf*

f

B

D.S. al Coda

CODA **C**

mf *mf*

Ja weil's im Wald so finster is

2. Tenor-Saxophon in B \flat

Schottisch

trad.
Bearb.: Alwin Heim

$\text{♩} = 124$

f

A **To Coda** 13

mf

f

B

p

D.S. al Coda

CODA **C**

mf *mf*

1. 2.

Ja weil's im Wald so finster is

Bariton-Saxophon in Eb

Schottisch

trad.
Bearb.: Alwin Heim

$\text{♩} = 124$

f

A

mf

To Coda

f

B

p

D.S. al Coda

CODA

C

mf

1. 2.

Ja weil's im Wald so finster is

1. Flügelhorn in B \flat

Schottisch

trad.
Bearb.: Alwin Heim

$\text{♩} = 124$

To Coda

D.S. al Coda

Ja weil's im Wald so finster is

2. Flügelhorn in B \flat

Schottisch

trad.
Bearb.: Alwin Heim

$\text{♩} = 124$

f *mf*

A

To Coda

mf

B

mf

D.S. al Coda

p *mf*

CODA **C**

mf

1. 2.

Ja weil's im Wald so finster is

1. Horn in F

Schottisch

trad.
Bearb.: Alwin Heim

♩ = 124

Ja weil's im Wald so finster is

2. Horn in F

Schottisch

trad.

Bearb.: Alwin Heim

♩ = 124

f

A

mf

To Coda

f

B

p

D.S. al Coda

CODA

C

mf

1. 2.

Ja weil's im Wald so finster is

1. Horn in Eb

Schottisch

trad.
Bearb.: Alwin Heim

♩ = 124

Ja weil's im Wald so finster is

2. Horn in Eb

Schottisch

trad.
Bearb.: Alwin Heim

♩ = 124

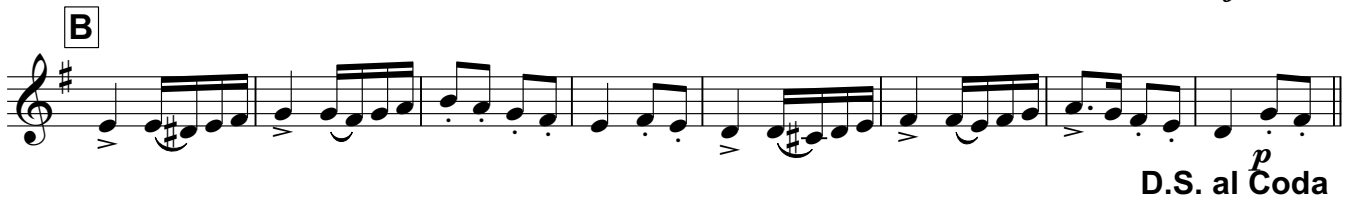

Ja weil's im Wald so finster is

Schottisch

trad.

Tenorhorn in B \flat

Bearb.: Alwin Heim

$\text{♩} = 124$

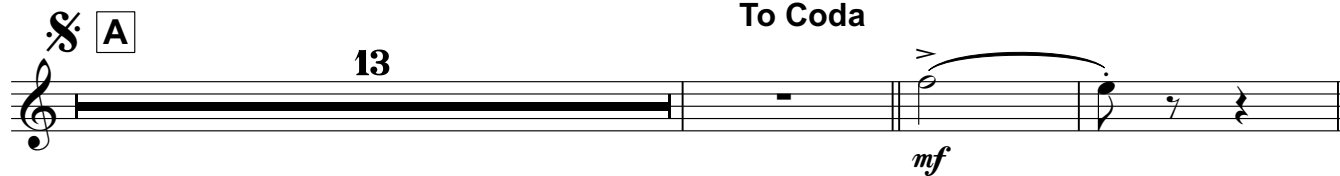
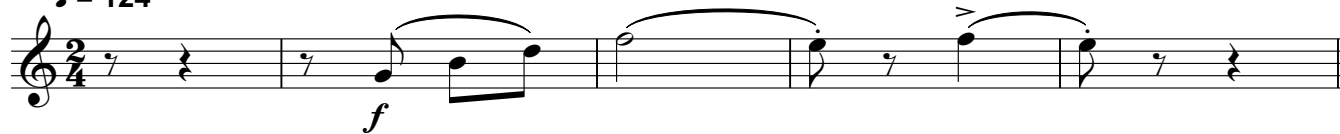

Ja weil's im Wald so finster is

Bariton in C

Schottisch

trad.
Bearb.: Alwin Heim

♩ = 124

f

♩ **A** **13** **To Coda**

mf

f

B

p

D.S. al Coda

CODA **C**

mf *mf*

Ja weil's im Wald so finster is

Bariton in Bb

Schottisch

trad.
Bearb.: Alwin Heim

$\text{♩} = 124$

f

A **To Coda**

13

mf

B

D.S. al Coda

f *mf*

CODA **C**

mf *mf*

1. 2.

Ja weil's im Wald so finster is

1. Tuba in C

Schottisch

trad.

Bearb.: Alwin Heim

♩ = 124

To Coda

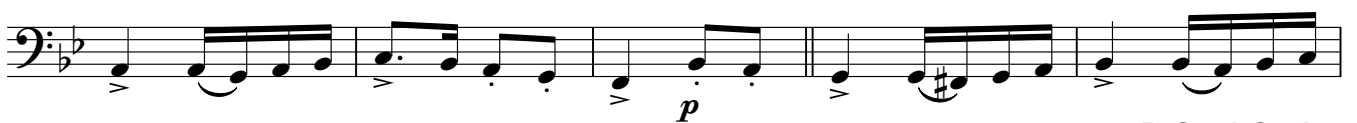

D.S. al Coda

CODA

Ja weil's im Wald so finster is

2. Tuba in C

Schottisch

trad.
Bearb.: Alwin Heim

♩ = 124

A *f*

mf **To Coda**

f

B *p* **D.S. al Coda**

CODA **C** *mf*

1. 2.

Ja weil's im Wald so finster is

Schottisch

trad.

Bearb.: Alwin Heim

1. Tuba in B \flat

$\text{♩} = 124$

Ja weil's im Wald so finster is

1. Tuba in Eb

Schottisch

trad.

Bearb.: Alwin Heim

♩ = 124

f

A
mf To Coda

13

20

26

32
f

B
D.S. al Coda

46
f

54 CODA **C**
mf

61

68
1. 2.

Ja weil's im Wald so finster is

1. Trompete in B \flat

Schottisch

trad.
Bearb.: Alwin Heim

$\text{♩} = 124$

To Coda

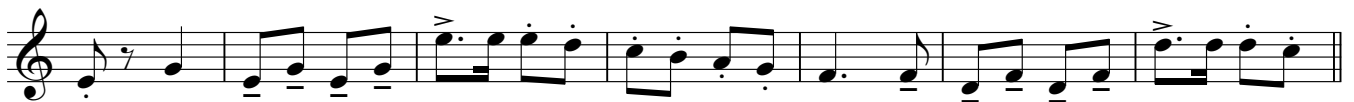

D.S. al Coda

Ja weil's im Wald so finster is

2. Trompete in B \flat

Schottisch

trad.
Bearb.: Alwin Heim

$\text{♩} = 124$

To Coda

B

D.S. al Coda

CODA

C 1.x tacet

Ja weil's im Wald so finster is

1. Posaune in C

Schottisch

trad.

Bearb.: Alwin Heim

♩ = 124

f

mf

To Coda

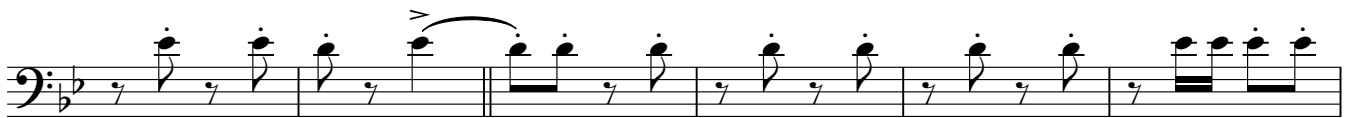

f

p

D.S. al Coda

CODA

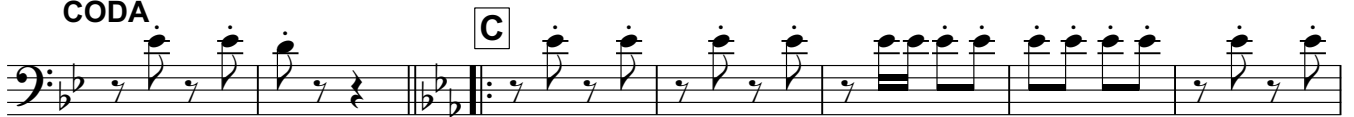

mf

Ja weil's im Wald so finster is

2. Posaune in C

Schottisch

trad.

Bearb.: Alwin Heim

♩ = 124

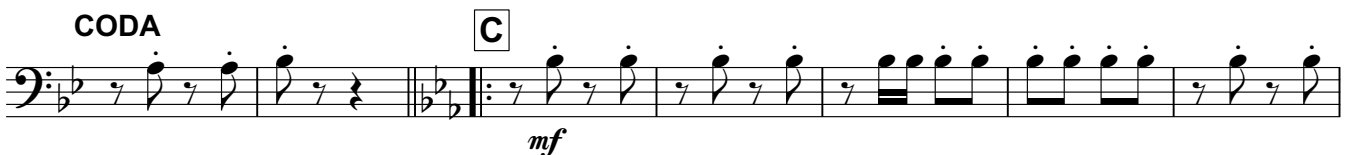

Ja weil's im Wald so finster is

3. Posaune in C

Schottisch

trad.

Bearb.: Alwin Heim

♩ = 124

To Coda

p

D.S. al Coda

CODA

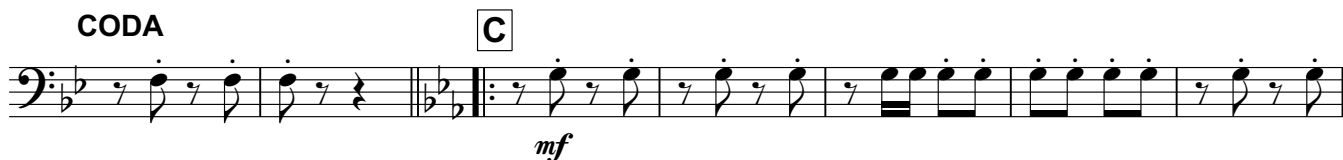

Ja weil's im Wald so finster is

Schottisch

1. Posaune in Bb

trad.
Bearb.: Alwin Heim

♩ = 124

D.S. al Coda

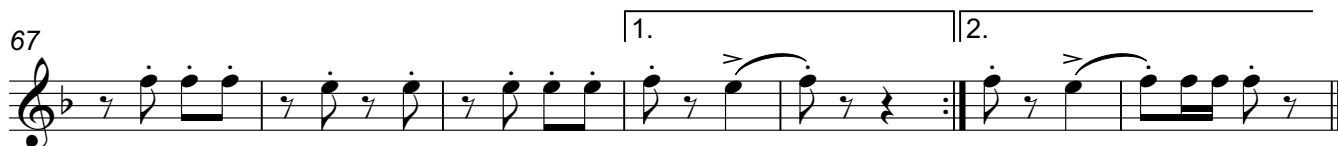
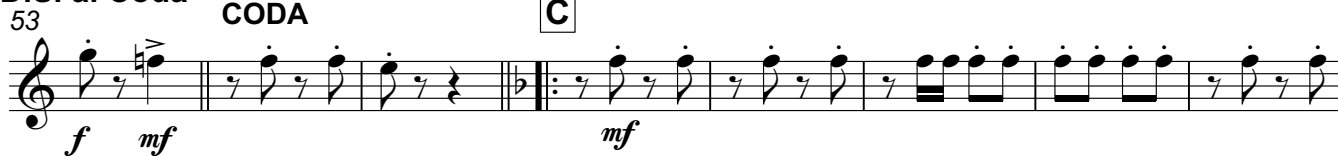

Ja weil's im Wald so finster is

Schottisch

2. Posaune in Bb

trad.
Bearb.: Alwin Heim

♩ = 124

6 **A**

13

To Coda

20

29

37 **B**

45

D.S. al Coda

CODA

C

53

61

67

Ja weil's im Wald so finster is

Schottisch

3. Posaune in Bb

trad.
Bearb.: Alwin Heim

♩ = 124

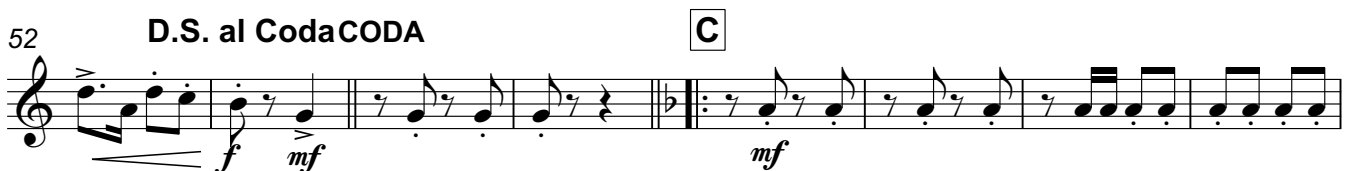

Ja weil's im Wald so finster is

Schlagzeug

Schottisch

trad.

Bearb.: Alwin Heim

♩ = 124

The musical score is written for a drum set in 2/4 time. It begins with a tempo marking of 124 beats per minute. The score is divided into several sections: an initial introduction, section A (marked 'Becken nur beim D.S.' and 'mf'), section B (marked 'f'), section C (marked 'mf' and 'Becken erst 2.x'), and a final CODA. The score includes various drum notations such as snare (x), bass drum (♩), and cymbal (♩) patterns. Dynamic markings include *f*, *mf*, and *p*. The piece concludes with a double bar line and repeat signs for the first and second endings.

A Becken nur beim D.S. *f*

mf To Coda

B *f* *p* D.S. al Coda

CODA *mf* Becken erst 2.x

1. 2.