

Kirwa-Marsch

♩=116

A

B

Trio

C

Fine

DC. al Fine
ABCC

Kirwa-Marsch

trad.
Bearb.: Sebastian Höglauer

♩ = 116

A

B

Trio

C

Fine

DC. al Fine
ABCC

Kirwa-Marsch

♩ = 116

A

B

Trio

C

Fine

DC. al Fine
ABCC

1. Klarinette in B \flat

Kirwa-Marsch

trad.
Bearb.: Sebastian Höglauer

$\text{♩} = 116$

A

B

Trio

C

Fine

DC. al Fine
ABCC

Kirwa-Marsch

$\text{♩} = 116$

A

B

C

Trio

Fine

DC. al Fine
ABCC

Kirwa-Marsch

$\text{♩} = 116$

A

B

Trio

C

DC. al Fine
ABCC

Kirwa-Marsch

♩ = 116

A

f *f*

B

f *mf* *f*

Trio

C

mf

Fine

f

DC. al Fine
ABCC

Kirwa-Marsch

♩ = 116

A

B

Trio

C

Fine

DC. al Fine
ABCC

1. Tenorsaxophon in B \flat

Kirwa-Marsch

trad.
Bearb.: Sebastian Höglauer

$\text{♩} = 116$

A

f

f

B

f *mf* *f*

Trio

mf

C

f

Fine

f

DC. al Fine
ABCC

Kirwa-Marsch

$\text{♩} = 116$

A

B

Trio

C

DC. al Fine
ABCC

Kirwa-Marsch

♩=116

A

B

Trio

C

Fine

DC. al Fine

ABCC

Kirwa-Marsch

♩=116

A

f *f*

B

f *mf* *f*

Trio

C

mf

f **Fine**

DC. al Fine
ABCC

Kirwa-Marsch

♩=116

A

f

f

1. Trpt. 2. Trpt.

B

f *mf* *f*

Trpt.

1. Trpt.

2.

Trio

C

mf

1. 2. **Fine**

f

DC. al Fine

ABCC

Kirwa-Marsch

$\text{♩} = 116$

A

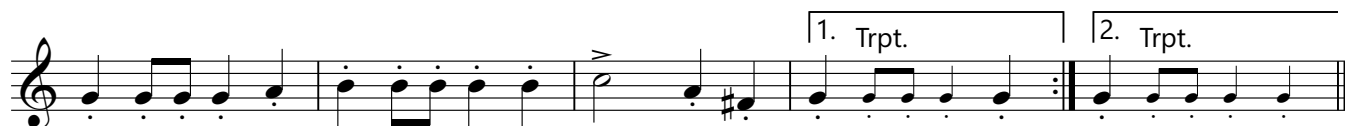

B

2.

Trio

C

DC. al Fine
ABCC

1. Trompete in B \flat

Kirwa-Marsch

trad.
Bearb.: Sebastian Höglauer

$\text{♩} = 116$

f **Solo** **A** **f**

1. Solo

2. Solo **B** **f**

mf **f** **Solo**

1. Solo **2.** **3**

Trio **C** **mf-f**

1. **2.** **Fine**

DC. al Fine
ABCC

2. Trompete in B \flat

Kirwa-Marsch

trad.
Bearb.: Sebastian Höglauer

$\text{♩} = 116$

Solo **A**

f

1. Solo

2. Solo **B**

f *mf*

Solo

f

1. Solo **2.**

Trio **C**

mf-f

1. **2. Fine**

DC. al Fine
ABCC

Tenorhorn in B \flat

Kirwa-Marsch

trad.
Bearb.: Sebastian Höglauer

$\text{♩} = 116$

A

f

f

B

f *mf* *f*

C

mf

Trio

3

1. 2.

1. 2. **Fine**

f

DC. al Fine

ABCC

Bariton in B♭

Kirwa-Marsch

trad.
Bearb.: Sebastian Höglauer

♩=116

A

B

Trio

2.

C

1.

2.

Fine

DC. al Fine
ABCC

Kirwa-Marsch

♩=116

A

f *f*

B

f *mf* *f*

Trio

C

mf

f **Fine**

DC. al Fine
ABCC

1. Horn in F

Kirwa-Marsch

trad.
Bearb.: Sebastian Höglauer

$\text{♩} = 116$

f Solo **A** *f*

f **B** *mf*

f **Trio**

C *mf-f*

f **Fine** **DC. al Fine** **ABCC**

2. Horn in F

Kirwa-Marsch

trad.
Bearb.: Sebastian Höglauer

$\text{♩} = 116$

f Solo **A** *f*

1.

2. **B** *f* *mf*

f

1. 2. **Trio**

C *mf-f*

1. 2. **Fine**

DC. al Fine
ABCC

1. Horn in Es

Kirwa-Marsch

trad.
Bearb.: Sebastian Höglauer

♩ = 116

A

f

Solo

f

1.

2.

B

f

mf

f

1.

2.

Trio

C

mf-f

1.

2.

Fine

DC. al Fine
ABCC

2. Horn in Es

Kirwa-Marsch

trad.
Bearb.: Sebastian Höglauer

$\text{♩} = 116$

f Solo **A** *f*

1.

2. **B** *f* *mf*

1. 2. **Trio**

C *mf-f*

1. 2. **Fine**

DC. al Fine
ABCC

Kirwa-Marsch

♩=116

f **A** *f*

f *mf*

f **B** *mf*

f **Trio**

C *mf-f*

Fine

DC. al Fine
ABCC

Kirwa-Marsch

trad.
Bearb.: Sebastian Höglauer

♩=116

f **A** *f*

f **B** *mf*

f **Trio**

mf-f **C**

mf-f **Fine**

DC. al Fine
ABCC

Kirwa-Marsch

trad.
Bearb.: Sebastian Höglauer

♩=116

f **A** *f*

f *mf*

f *mf-f* **Trio**

mf-f **C** **Fine**

DC. al Fine
ABCC

Kirwa-Marsch

$\text{♩} = 116$

f Solo **A** *f*

f *mf*

B *f* *mf*

C *mf-f* **Trio**

1. Solo 2. *f* *mf* **Fine**

DC. al Fine
ABCC

Kirwa-Marsch

$\text{♩} = 116$

Solo **A**

B

1.

2.

Trio

C

1. **2.** **Fine**

DC. al Fine
ABCC

Kirwa-Marsch

$\text{♩} = 116$

f Solo **A** *f*

f *mf*

B

f *mf*

1. Solo 2. **Trio**

C *mf-f*

1. 2. **Fine**

DC. al Fine
ABCC

1. Tuba in C

Kirwa-Marsch

trad.
Bearb.: Sebastian Höglauer

$\text{♩} = 116$

A

f *f*

B

1. 2. *f*

Trio

1. 2.

C

mf-f

1. 2. **Fine**

DC. al Fine
ABCC

Kirwa-Marsch

♩=116

A

1. 2. **B**

1. 2. **Trio**

C

1. 2. **Fine**

DC. al Fine
ABCC

1. Tuba in Es

Kirwa-Marsch

trad.
Bearb.: Sebastian Höglauer

♩=116

A

B

Trio

C

Fine

DC. al Fine

ABCC

2. Tuba in B

Kirwa-Marsch

trad.
Bearb.: Sebastian Höglauer

$\text{♩} = 116$

A

B

Trio

C

Fine

DC. al Fine
ABCC

Kirwa-Marsch

♩=116

DC. al Fine
ABCC