

Musiktradition im ländlichen Raum

BLASMUSIK AUS FRANKEN

in Kooperation mit

Arrangement von Sebastian Höglauer
Leutershauser Bauern-Dreher
Galopp

Direktion – Stimmen – Partitur

Direktion in C

Leutershauser Bauern-Dreher

Galopp

trad.

Bearb.: Sebastian Höglauer

♩ = 148

A

26

Holz

Trpt./
Flgh.

Ten.

Bar.

Pos./
Tuba

Schlagz.

Flgh.

Trpt.

p

f

mf

mf

f

mf

1.

2.

2

35

Holz

Trpt./
Flgh.

Ten.

Bar.

Pos./
Tuba

Schlagz.

1.x Pause

immer spielen

mf-f

mf-f

mf-f

1.x ohne Becken

mf-f

C

45

Holz

Trpt./
Flgh.

Ten.

Bar.

Pos./
Tuba

Schlagz.

immer spielen

f

f

f

1.

2.

Fine

DC. al Fine
ABCC

Leutershauser Bauern-Dreher

Galopp

trad.
Bearb.: Sebastian Höglauer

A

The score is for a 2/4 march in B-flat major. It features a large woodwind and brass section. The instruments and their parts are as follows:

- Flöte in C:** Trpt. (Trumpet), *mf* spielen
- Oboe in C:** Trpt. (Trumpet), *mf* spielen
- Klarinette in Es:** Trpt. (Trumpet), *mf* spielen
- 1. Klarinette in Bb:** Trpt. (Trumpet), *mf* spielen
- 2. Klarinette in Bb:** *mf* spielen
- 3. Klarinette in Bb:** *mf* spielen
- Fagott in C:** *mf*
- 1. Altsaxophon in Es:** Trpt. (Trumpet), *mf* spielen
- 2. Altsaxophon in Es:** Trpt. (Trumpet), *mf* spielen
- 1. Tenorsaxophon in Bb:** Trpt. (Trumpet), *mf* spielen
- 2. Tenorsaxophon in Bb:** *mf*
- Baritonsaxophon in Es:** *mf*
- 1. Flügelhorn in Bb:** Trpt. (Trumpet), *mf* spielen
- 2. Flügelhorn in Bb:** Trpt. (Trumpet), *mf* spielen
- 1. Horn in F:** *mf*
- 2. Horn in F:** *mf*
- Tenorhorn in Bb:** Trpt. (Trumpet), *mf* spielen
- Bariton in C:** *mf*
- 1. Tuba in C:** *mf*
- 2. Tuba in C:** *mf*
- 1. Trompete in Bb:** Solo, *f*
- 2. Trompete in Bb:** Solo, *f*
- 1. Posaune in C:** *mf*
- 2. Posaune in C:** *mf*
- 3. Posaune in C:** *mf*
- Schlagzeug:** *mf*

9

Fl. spielen *mf* Trpt.

Ob. spielen *mf* Trpt.

Kl. (Es) spielen *mf* Trpt.

1. Kl. spielen *mf* Trpt.

2. Kl.

3. Kl.

Fg.

1. Asax. spielen *mf* Trpt.

2. Asax. spielen *mf* Trpt.

1. Ten. Sax. spielen *mf*

2. Ten. Sax.

Bar. Sax.

1. Flhn. spielen *mf* Trpt.

2. Flhn. spielen *mf* Trpt.

1. Hn. (F)

2. Hn. (F)

Ten. spielen *mf*

Bar.

1. Tuba (C)

2. Tuba (C)

1. Trp. Solo *f*

2. Trp. Solo *f*

1. Pos. (C)

2. Pos. (C)

3. Pos. (C)

Schlgz.

17 ^{2.} **B**

Fl.
Ob.
Kl. (Es)
1. Kl.
2. Kl.
3. Kl.
Fg.
1. Asax.
2. Asax.
1. Ten. Sax.
2. Ten. Sax.
Bar. Sax.
1. Flhn.
2. Flhn.
1. Hn. (F)
2. Hn. (F)
Ten.
Bar.
1. Tuba (C)
2. Tuba (C)
1. Trp.
2. Trp.
1. Pos. (C)
2. Pos. (C)
3. Pos. (C)
Schlgzg.

25

Fl. Solo *mf*

Ob. Solo *mf*

Kl. (Es) Solo *mf*

1. Kl. Solo *mf*

2. Kl. Solo *mf*

3. Kl. Solo *mf*

Fg. Solo

1. Asax. Es-Klar. Solo Ten. spielen *f*

2. Asax. Es-Klar. Solo Bar. spielen *f*

1. Ten. Sax. Solo

2. Ten. Sax. Solo

Bar. Sax. *mf*

1. Flhn. Es-Klar. Solo Ten. spielen *f*

2. Flhn. Es-Klar. Solo Bar. spielen *f*

1. Hn. (F) *mf*

2. Hn. (F) *mf*

Ten. Solo

Bar. Solo

1. Tuba (C) *mf*

2. Tuba (C) *mf*

1. Trp. *p*

2. Trp. *p*

1. Pos. (C) *mf*

2. Pos. (C) *mf*

3. Pos. (C) *mf*

Schlgz. *mf*

1.

34 **C**

Fl. *Solo*
mf

Ob. *Solo*
mf

Kl. (Es) *Solo*
mf

1. Kl. *Solo*
mf

2. Kl. *Solo*
mf

3. Kl. *Solo*
mf

Fg. *mf-f*

1. Asax. *Solo*
mf

2. Asax. *Solo*
mf

1. Ten. Sax. *mf-f*
1.x Pause immer spielen

2. Ten. Sax. *mf-f*

Bar. Sax. *mf-f*

1. Flhn. *Solo*
mf

2. Flhn. *Solo*
mf

1. Hn. (F) *mf-f*

2. Hn. (F) *mf-f*

Ten. *mf-f*
1.x Pause immer spielen

Bar. *mf-f*

1. Tuba (C) *mf-f*

2. Tuba (C) *mf-f*

1. Trp. *mf-f*

2. Trp. *mf-f*

1. Pos. (C) *mf-f*

2. Pos. (C) *mf-f*

3. Pos. (C) *mf-f*

Schlgz. *mf-f*
1.x ohne Becken

Flöte in C

Leutershauser Bauern-Dreher

Galopp

trad.

Bearb.: Sebastian Höglauer

♩=148

A

Trpt. spielen *mf*

Trpt. spielen *mf*

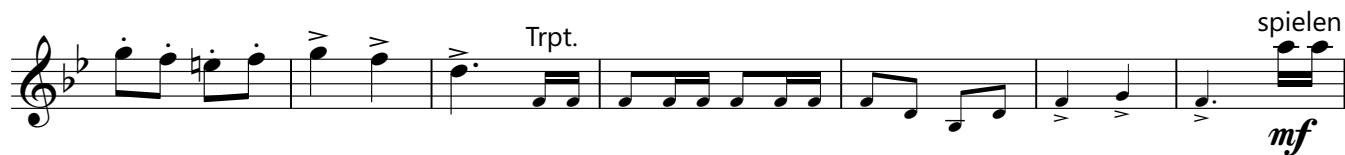

1. Trpt. 2. *f*

B

Solo *mf* 5 1. *f*

2. Solo *mf*

C

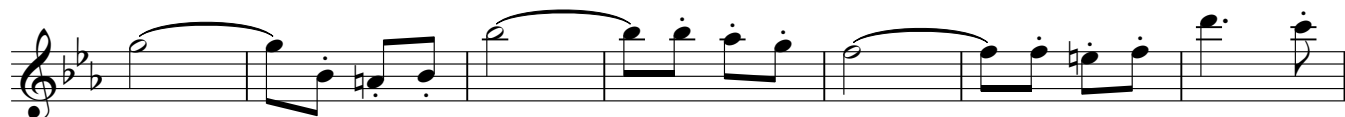

1. 2. **Fine** Trpt. *f*

DC. al Fine
ABCC

Oboe in C

Leutershauser Bauern-Dreher

Galopp

trad.

Bearb.: Sebastian Höglauer

♩=148

A

Trpt. spielen *mf*

Trpt. spielen *mf*

1. Trpt. 2. *f*

B

Solo *mf* 5 1. *f*

C

2. Solo *mf*

1. 2. **Fine** Trpt. *f*

DC. al Fine
ABCC

Klarinette in Es

Leutershauser Bauern-Dreher

Galopp

trad.

Bearb.: Sebastian Höglauer

♩=148

A

Trpt. spielen *mf*

Trpt. spielen *mf*

Trpt. *f*

B

Solo *mf* 5 1. *f*

C

2. Solo *mf*

1. 2. **Fine** Trpt. *f*

DC. al Fine
ABCC

1. Klarinette in B \flat

Leutershauser Bauern-Dreher

Galopp

trad.

Bearb.: Sebastian Höglauer

$\text{♩} = 148$

A

Trpt. spielen *mf*

Trpt. spielen *mf*

1. Trpt. 2. *f*

B

Solo. *mf* 5 1. *f*

C

2. Solo *mf*

1. 2. **Fine** Trpt. *f*

DC. al Fine
ABCC

2. Klarinette in B \flat

Leutershauser Bauern-Dreher

Galopp

trad.

Bearb.: Sebastian Höglauer

$\text{♩} = 148$

A

3

mf

3

mf

1.

2.

B

f

Solo

5

1.

2. Solo

mf

f

mf

C

1.

2. **Fine**

f

DC. al Fine
ABCC

3. Klarinette in B \flat

Leutershauser Bauern-Dreher

Galopp

trad.

Bearb.: Sebastian Höglauer

$\text{♩} = 148$

A

C

DC. al Fine
ABCC

1. Altsaxophon in Es **Leutershauser Bauern-Dreher**

Galopp

trad.

Bearb.: Sebastian Höglauer

♩=148

A

Trpt. spielen *mf*

Trpt. spielen *mf*

1. Trpt. 2. *f*

B

Es-Klar. Solo Ten. *mf*

1. spielen 2. Solo *f* *mf*

C

1. 2. **Fine** Trpt. *f*

DC. al Fine
ABCC

2. Altsaxophon in Es **Leutershauser Bauern-Dreher**

Galopp

trad.

Bearb.: Sebastian Höglauer

♩=148

A

Trpt. spielen *mf*

Trpt. spielen *mf*

1. Trpt. 2. *f*

B

Es-Klar. Solo Bar. *mf*

1. spielen *f* 2. Solo *mf*

C

1. 2. **Fine** Trpt. *f*

DC. al Fine
ABCC

1. Tenorsaxophon in B \flat

Leutershauser Bauern-Dreher

Galopp

trad.

Bearb.: Sebastian Höglauer

$\text{♩} = 148$

A

Trpt. spielen *mf*

Trpt.

spielen *mf*

1. 2.

B

f

3

Solo

1. 2.

C

1.x Pause

mf-f

immer spielen

1. 2. **Fine** Trpt.

DC. al Fine
ABCC

2. Tenorsaxophon in B \flat

Leutershauser Bauern-Dreher

Galopp

trad.

Bearb.: Sebastian Höglauer

$\text{♩} = 148$

A

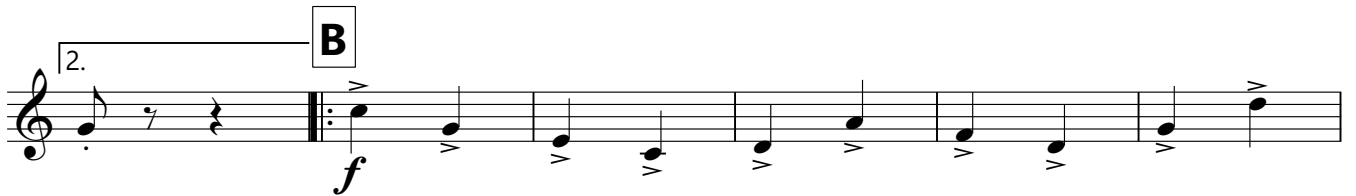
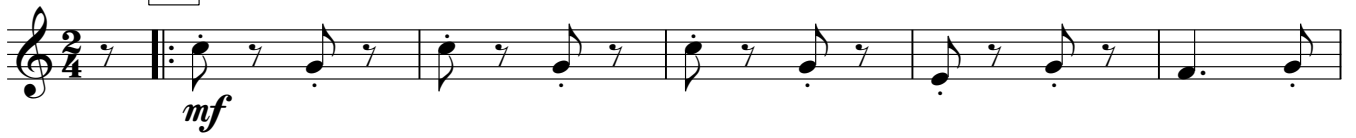

DC. al Fine
ABCC

Baritonsaxophon in Es **Leutershauser Bauern-Dreher**

Galopp

trad.

Bearb.: Sebastian Höglauer

♩=148

A

B

C

Fine

DC. al Fine
ABCC

Fagott in C

Leutershauser Bauern-Dreher

Galopp

trad.

Bearb.: Sebastian Höglauer

♩=148

A

mf

B

f

C

mf-f

Fine

DC. al Fine
ABCC

1. Flügelhorn in B \flat

Leutershauser Bauern-Dreher

Galopp

trad.

Bearb.: Sebastian Höglauer

$\text{♩} = 148$

A

Trpt. spielen *mf*

Trpt. spielen *mf*

1. Trpt. 2. *f*

B

Es-Klar. Solo Ten. *mf*

1. spielen 2. Solo *f* *mf*

C

1. 2. **Fine** Trpt. *f*

DC. al Fine
ABCC

2. Flügelhorn in B \flat

Leutershauser Bauern-Dreher

Galopp

trad.

Bearb.: Sebastian Höglauer

$\text{♩} = 148$

A

Trpt. spielen *mf*

Trpt. spielen *mf*

1. Trpt. 2. *f*

B

Es-Klar. Solo Bar. *mf*

1. spielen 2. Solo *f* *mf*

C

1. 2. **Fine** Trpt. *f*

DC. al Fine
ABCC

1. Trompete in B \flat

Leutershauser Bauern-Dreher

Galopp

trad.

Bearb.: Sebastian Höglauer

$\text{♩} = 148$

A

Solo *f* **3**

Solo *f*

3 1. Solo *f* 2. **B** *f*

4 1. *p* *f*

2. **C** *mf*

1. 2. **Fine Solo** *f* *f*

DC. al Fine
ABCC

2. Trompete in B \flat

Leutershauser Bauern-Dreher

Galopp

trad.

Bearb.: Sebastian Höglauer

$\text{♩} = 148$

A

Solo *f* **3**

Solo *f*

3 1. Solo *f* 2. **B** *f*

4 1. *p* *f*

2. **C** *mf-f*

1. 2. **Fine Solo** *f* *f*

DC. al Fine
ABCC

Bariton in C

Leutershauser Bauern-Dreher

Galopp

trad.

Bearb.: Sebastian Höglauer

♩=148

A

mf

B

f

C

mf-f

immer spielen

Fine

DC. al Fine
ABCC

Tenorhorn in B \flat

Leutershauser Bauern-Dreher

Galopp

trad.

Bearb.: Sebastian Höglauer

$\text{♩} = 148$

A

Trpt. spielen *mf*

Trpt.

spielen *mf*

B

f

3

Solo

C

1.x Pause

mf-f

immer spielen

1. 2. **Fine** Trpt.

DC. al Fine
ABCC

Bariton in B \flat

Leutershauser Bauern-Dreher

Galopp

trad.

Bearb.: Sebastian Höglauer

$\text{♩} = 148$

A

B

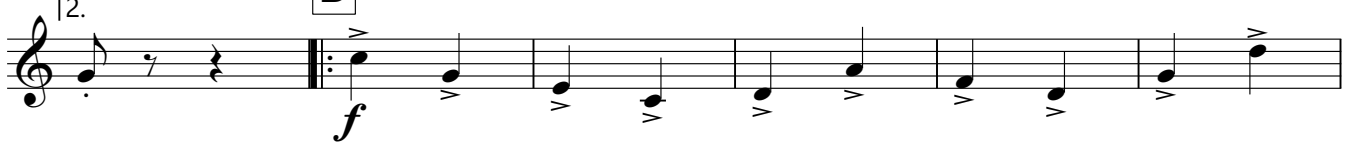

C

immer spielen

1.

2.

Fine

DC. al Fine
ABCC

1. Horn in F

Leutershauser Bauern-Dreher

Galopp

trad.

Bearb.: Sebastian Höglauer

♩=148

A

B

C

DC. al Fine
ABCC

2. Horn in F

Leutershauser Bauern-Dreher

Galopp

trad.

Bearb.: Sebastian Höglauer

♩=148

A

B

C

DC. al Fine
ABCC

1. Horn in Es

Leutershauser Bauern-Dreher

Galopp

trad.

Bearb.: Sebastian Höglauer

♩=148

A

mf

1. 2.

B

f

mf

1. 2.

C

mf-f

1. 2. Fine

DC. al Fine
ABCC

2. Horn in Es

Leutershauser Bauern-Dreher

Galopp

trad.

Bearb.: Sebastian Höglauer

♩=148

A

B

C

DC. al Fine
ABCC

1. Posaune in B \flat

Leutershauser Bauern-Dreher

Galopp

trad.

Bearb.: Sebastian Höglauer

$\text{♩} = 148$

A

B

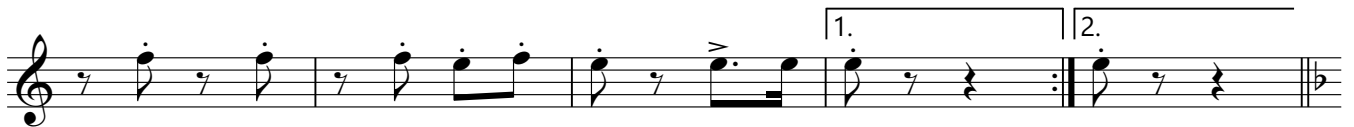

C

DC. al Fine
ABCC

2. Posaune in B \flat

Leutershauser Bauern-Dreher

Galopp

trad.

Bearb.: Sebastian Höglauer

$\text{♩} = 148$

A

B

C

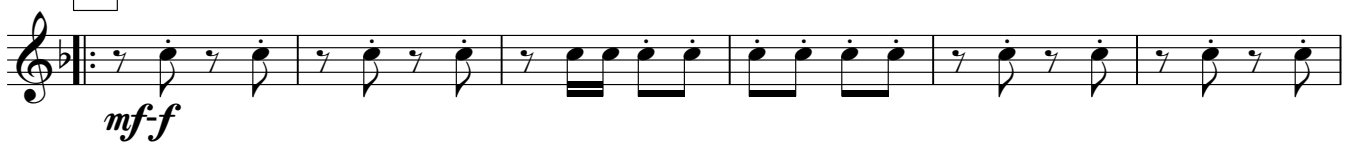

DC. al Fine
ABCC

3. Posaune in B \flat

Leutershauser Bauern-Dreher

Galopp

trad.

Bearb.: Sebastian Höglauer

$\text{♩} = 148$

A

B

C

DC. al Fine
ABCC

1. Posaune in C

Leutershauser Bauern-Dreher

Galopp

trad.

Bearb.: Sebastian Höglauer

♩=148

A

mf

B

f

C

mf-f

Fine

**DC. al Fine
ABCC**

2. Posaune in C

Leutershauser Bauern-Dreher

Galopp

trad.

Bearb.: Sebastian Höglauer

♩=148

A

B

C

DC. al Fine
ABCC

3. Posaune in C

Leutershauser Bauern-Dreher

Galopp

trad.

Bearb.: Sebastian Höglauer

♩=148

A

mf

1. 2.

B

f

mf

1. 2.

C

mf-f

1. 2. Fine

DC. al Fine
ABCC

1. Tuba in C

Leutershauser Bauern-Dreher

Galopp

trad.

Bearb.: Sebastian Höglauer

♩=148

A

B

C

DC. al Fine
ABCC

2. Tuba in C

Leutershauser Bauern-Dreher

Galopp

trad.

Bearb.: Sebastian Höglauer

♩=148

A

B

C

DC. al Fine
ABCC

1. Tuba in Es

Leutershauser Bauern-Dreher

Galopp

trad.

Bearb.: Sebastian Höglauer

♩=148

A

B

C

Fine

DC. al Fine
ABCC

2. Tuba in B

Leutershauser Bauern-Dreher

Galopp

trad.

Bearb.: Sebastian Höglauer

♩=148

A

B

C

DC. al Fine
ABCC

Schlagzeug

Leutershauser Bauern-Dreher

♩=148

Galopp

trad.

Bearb.: Sebastian Höglauer

A

mf

B

mf

C 1.x ohne Becken

mf-f

Fine

f

DC. al Fine
ABCC