

# Dokters-Märschla

Flöte

Marsch

trad.

Bearb.: Hans Kröll

*f* *mf* *f* *mf* *f* *mp* *mf* *mf* *f* *mf* *mf*

8 15 23 31 38 45 51 57 66 73 81 89

TRIO

1. 2. 1. 2. 2

# Dokters-Märschla

Oboe

Marsch

trad.  
Bearb.: Hans Kröll

7

*f*

13

*f*

19

1. 2. 11 *f*

34

1. 2. 3

39 TRIO

16

57

*mf*

64

2

72

*mf* *f*

79

*f*

85

*f*

91

*f*

# Dokters-Märschla

Klarinette in Es

Marsch

trad.

Bearb.: Hans Kröll

1  
*f* *mf*

8

15  
*f* *mf*

23

31  
*f*

TRIO

39  
*mp*

47

55  
*mf*

64  
2

73  
*mf* *f*

81

89

# Dokters-Märschla

Klarinette 1 in Bb

Marsch

trad.  
Bearb.: Hans Kröll

1-8

9-15

16-23

24-31

32-38

TRIO  
39-46

47-54

55-63

64-72

73-80

81-88

89-96

# Dokters-Märschla

Klarinette 2 in Bb

Marsch

trad.  
Bearb.: Hans Kröll

## TRIO

# Dokters-Märschla

Klarinette 3 in Bb

Marsch

trad.  
Bearb.: Hans Kröll

## TRIO

# Dokters-Märschla

Fagott

Marsch

trad.  
Bearb.: Hans Kröll

9

*f*

17

28

*f*

39

*mp*

48

*mp*

57

*mp*

66

73

*mf* *f*

81

89

97

# Dokters-Märschla

Altsaxophon 1 in Es

Marsch

trad.  
Bearb.: Hans Kröll

1. *f* 2. *mf*

9

17 *f* 1. *mf* 2. 1. x tacet

25 *mf*

33 *f* spielen 1. 2. 3

## TRIO

39 *mp* 6 6

56 *mf* 3 3

69 *f*

78 *mf*

87 *f*

# Dokters-Märschla

Altsaxophon 2 in Es

Marsch

trad.  
Bearb.: Hans Kröll

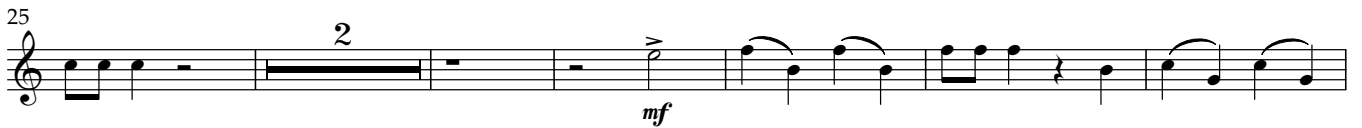

## TRIO

# Dokters-Märschla

Tenorsaxophon 1 in Bb

Marsch

trad.  
Bearb.: Hans Kröll

*f* *mf*

9 *f*

20 1. 2. 1. x tacet 2 *mf*

28 *mf* *f* spielen

34 1. 2.

TRIO

39 6 *mp* 6

55 3 *mf*

64 3

73 *f*

80

88

93

Tenorsaxophon 2 in Bb

# Dokters-Märschla

Marsch

trad.  
Bearb.: Hans Kröll

*f* *mf*

9 *f*

20 1. 2. 1. x tacet *f*

30 *mf* *f* spielen

36 *TRIO*

41 *mp*

57 *mf*

69

75 *f*

81

88

93

# Dokters-Märschla

Baritonsaxophon in Eb

Marsch

trad.  
Bearb.: Hans Kröll

## TRIO

# Dokters-Märschla

Flügelhorn 1 in Bb

Marsch

trad.  
Bearb.: Hans Kröll

*f* *mf*

8

15 *f* 1. 2.

22 1. x tacet *mf*

29 *mf* spielen *f*

34 1. 2. *mf* 3

TRIO  
39 15 *mf*

57

65 *mf*

73 *f*

80

89

# Dokters-Märschla

Marsch

trad.  
Bearb.: Hans Kröll

8

15

22 1. x tacet

29 spielen

35

TRIO

39 15

57

65

73

80

89

# Dokters-Märschla

Horn 1 in F

Marsch

trad.  
Bearb.: Hans Kröll

1. *f* 2. *mf* 4

13 3 1. 2. 3 *f*

25 1. x tacet *mf* 3

33 spielen *f* 1. 2. 3

TRIO 39 *mp* 4

52 4 *mf* 4

66 4 *mf* *f*

79 4

89

# Dokters-Märschla

Horn 2 in F

Marsch

trad.  
Bearb.: Hans Kröll

## TRIO

# Dokters-Märschla

Horn in Eb 1

Marsch

trad.

Arr.: Hans Kröll

1-11

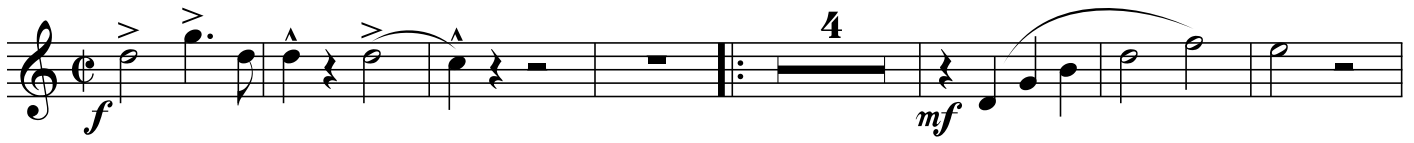

12-21

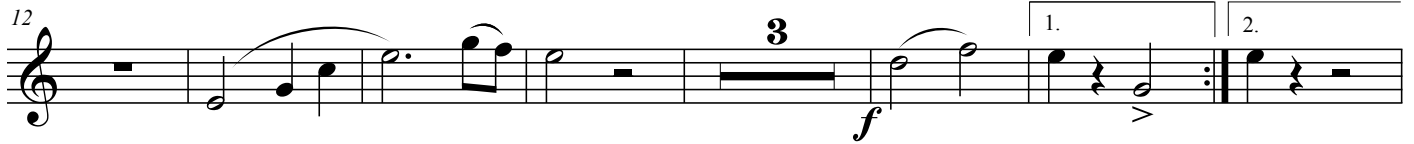

22-29

30-38

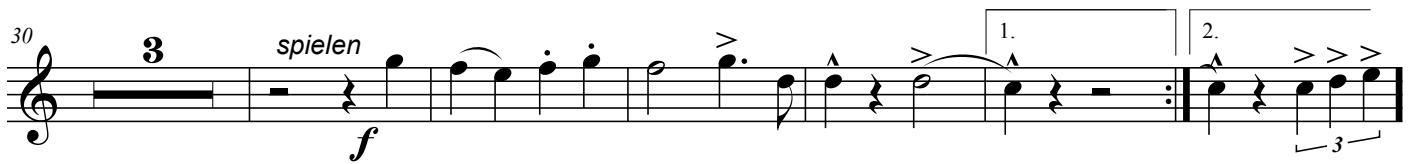

39-48

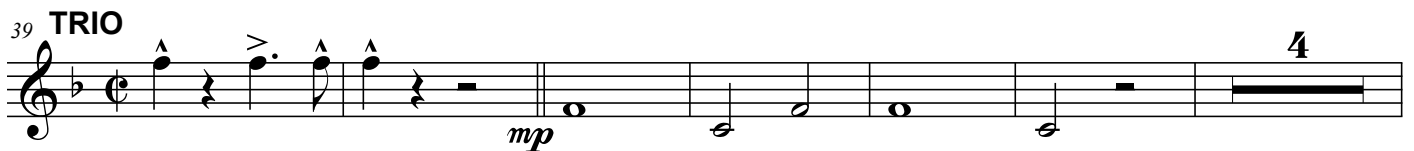

49-58

59-72

73-79

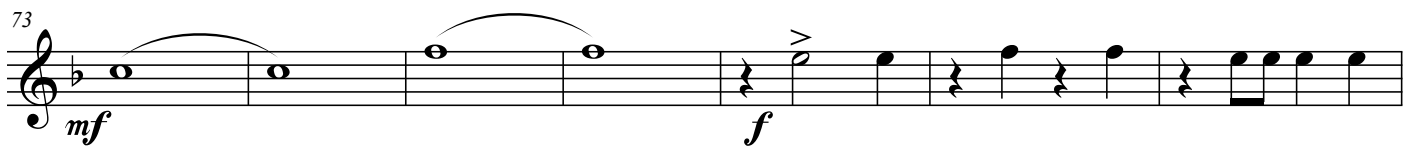

80-89

90-98

# Dokters-Märschla

Horn in Eb 2

Marsch

trad.

Arr.: Hans Kröll

1-11

*f* *mf*

12-21

*f*

22-29

*mf* 1.x tacet

30-38

*f* spielen

39-58

**TRIO** *mf*

60-68

*f*

69-77

*mf* *f*

78-83

*f*

84-91

*f*

92-99

*f*

# Dokters-Märschla

Marsch

Bariton in C

trad.  
Bearb.: Hans Kröll

1-9

10-18

Measures 10-18 of the score. The dynamics are mezzo-forte (*mf*).

19-27

28-34

Measures 28-34 of the score. The dynamics are mezzo-forte (*mf*).

35-38

39 TRIO

48-56

Measures 48-56 of the score. The dynamics are mezzo-forte (*mf*).

57-64

65-72

73-80

81-88

Measures 81-88 of the score. The dynamics are mezzo-forte (*mf*).

89-96

# Dokters-Märschla

Bariton in Bb

Marsch

trad.  
Bearb.: Hans Kröll

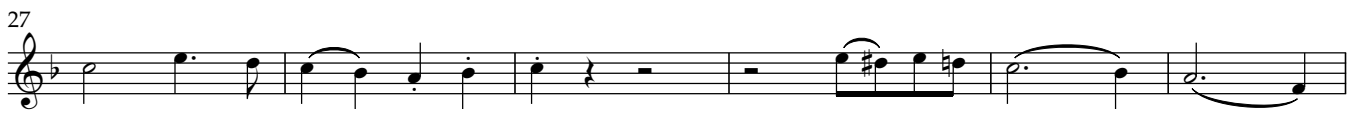
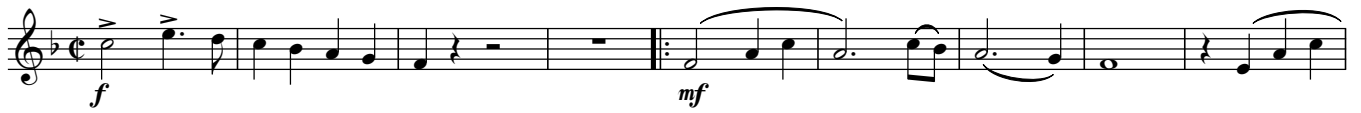

## TRIO

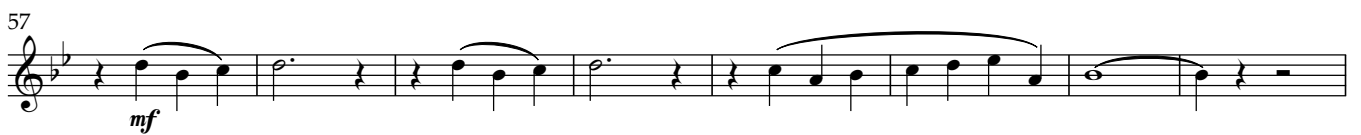
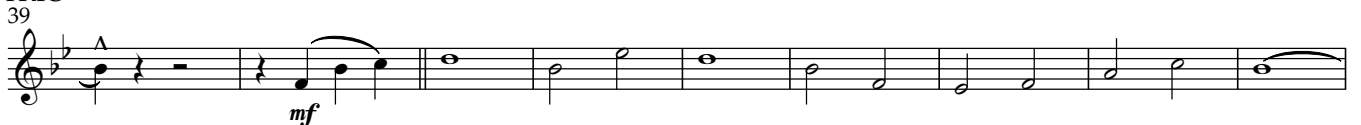

# Dokters-Märschla

## Marsch

Tuba 1 in C

trad.  
Bearb.: Hans Kröll

9 *f* *mf*

18 1. 2. *mf*

26

33 *f* 1. 2.

39 TRIO *mp*

47

55

64

73 *mf* *f*

81

89

# Dokters-Märschla

## Marsch

Tuba 2 in C

trad.  
Bearb.: Hans Kröll

9 *f* *mf*

17 1. 2.

25 *f* *mf*

32 1. 2.

39 TRIO *f*

47 *mp*

55

63

72 *mf* *f*

80

88

93

# Dokters-Märschla

Tuba 1 in Bb

Marsch

trad.  
Bearb.: Hans Kröll

*f* *mf*

8

16 *f* *mf* 1. 2.

23

31 *f* 1.

TRIO

38 *mp* 2.

45

51

57

65

73 *mf* *f*

81

89

# Dokters-Märschla

Trompete 2 in Bb

Marsch

trad.  
Bearb.: Hans Kröll

6

*f* *mp*

9

16

*f* *mf* 1. 2. 1. x tacet

23

*mf* 3

32

*f* *mf* spielen 1. 2. 3.

TRIO

39

*mf* 16

57

*mf* 14

73

*mf* *f*

81

*mf*

89

*mf*

# Dokters-Märschla

Marsch

Posaune 1 in C

trad.  
Bearb.: Hans Kröll

# Dokters-Märschla

Marsch

Posaune 2 in C

trad.  
Bearb.: Hans Kröll

9

*f* *mp*

17

25

*mf* *mp*

32

39 TRIO

47

55

63

71

79

87

92

# Dokters-Märschla

Marsch

Posaune 3 in C

trad.  
Bearb.: Hans Kröll

9

*f* *mp*

17

25

*mf* *mp*

32

39

*mf* *mp*

39 TRIO

47

55

63

71

*mf* *f*

79

87

92

# Dokters-Märschla

Posaune in Bb 1

Marsch

trad.

Arr.: Hans Kröll

9

*f* *mp*

9

17

*mf* *mp*

25

32

*f*

39 **TRIO**

*mp*

49

59

68

*mf*

77

*f*

87

*f*

# Dokters-Märschla

Posaune in Bb 2

Marsch

trad.

Arr.: Hans Kröll

9

*f* *mp*

9

17

*mf* *mp*

25

32

*f*

39 **TRIO**

*mp*

49

59

68

*mf*

77

*f*

87

*f*

# Dokters-Märschla

Posaune in Bb 3

Marsch

trad.

Arr.: Hans Kröll

9

*f* *mp*

9

17

*mf* *mp*

25

32

*f* *mp*

39 **TRIO**

*mp*

49

59

68

*mf*

77

*f*

87

*mp*

Schlagzeug

# Dokters-Märschla

Marsch

trad.  
Bearb.: Hans Kröll

Measures: 1-8, 9-16, 17-24, 25-31, 32-38, 39-46, 47-54, 55-62, 63-70, 71-78, 79-86, 87-91, 92-93.

TRIO section starts at measure 39.

Dynamics: *mp*, *f*, *mf*.

Articulations: accents (^), slurs, and dynamic markings (>).

Rehearsal marks: 1., 2.