

Musiktradition im ländlichen Raum

BLASMUSIK AUS FRANKEN

Arrangement von Hans Kröll

Dokters-Märschla

Direktion – Stimmen – Partitur

in Kooperation mit

Direktion in C

Dokters-Märschla

Marsch

trad.
Bearb.: Hans Kröll

19

Hz.

Flh./Trp.

Th./Bar.

Pos./Tb.

Schlgz.

1.

2.

B

mf

1. x tacet

f

mf

mf

25

Hz.

Flh./Trp.

Th./Bar.

Pos./Tb.

Schlgz.

31

Hz.

Flh./Trp.

Th./Bar.

Pos./Tb.

Schlgz.

f

spielen

f

f

37 1. 2. TRIO C 3

Hz. *mf* *mp*

Flh./Trp. *mf*

Th./Bar. *mf*

Pos./Tb. *mp*

Schlg. *mf* *mp*

43

Hz.

Flh./Trp.

Th./Bar.

Pos./Tb.

Schlg.

50

Hz.

Flh./Trp. *mf*

Th./Bar.

Pos./Tb.

Schlg. *mf*

57

Hz.

Flh./Trp.

Th./Bar.

Pos./Tb.

Schlgz.

mf

mf

64

Hz.

Flh./Trp.

Th./Bar.

Pos./Tb.

Schlgz.

71

D

Hz.

Flh./Trp.

Th./Bar.

Pos./Tb.

Schlgz.

mf

mf

mf

mf

77

H_{z.}

Fh./Trp.

Th./Bar.

Pos./Tb.

Schlg.

f

E

5

84

H_{z.}

Fh./Trp.

Th./Bar.

Pos./Tb.

Schlg.

91

H_{z.}

Fh./Trp.

Th./Bar.

Pos./Tb.

Schlg.

Dokters-Märschla

Marsch

trad.

Bearb.: Hans Kröll

1. 2. TRIO

Fl. *mp*

Ob.

Kl. (Es) *mp*

Kl. *mp*

Kl. 1 in B *mp*

Kl. 2 in B *mp*

Fg. *mp*

Asax. 1 *mp*

A.-Sax. 2 in Es *mp*

T.-Sax. 1 in B *mp*

T.-Sax. 2 in B *mp*

Bar.-Sax. in Es *mp*

Flhn. *mf*

Flhn. *mf*

Trp. 1 in B *mf*

Trp. 2 in B *mf*

Hn. 1 in F *mp*

Hn. 2 in F

Bar. in B *mf*

Bar. in C *mf*

Pos. 1

Pos. 2

Pos. 3

Tuba 1 *mp*

Tuba 2 *mp*

Schlg. *mf* *mp*

62

Fl.
Ob.
Kl. (Es)
Kl.
Kl. 1
in B
Kl. 2
in B
Fg.
Asax. 1
A.-Sax. 2
in Es
T.-Sax. 1
in B
T.-Sax. 2
in B
Bar.-Sax.
in Es
Flhn.
Flhn.
Trp. 1
in B
Trp. 2
in B
Hn. 1
in F
Hn. 2
in F
Bar. in B
Bar. in C
Pos. 1
Pos. 2
Pos. 3
Tuba 1
Tuba 2
Schlg.

mf

75

Fl.
Ob.
Kl. (Es)
Kl.
Kl. 1 in B
Kl. 2 in B
Fg.
Asax. 1
A.-Sax. 2 in Es
T.-Sax. 1 in B
T.-Sax. 2 in B
Bar.-Sax. in Es
Flh.
Flh.
Trp. 1 in B
Trp. 2 in B
Hn. 1 in F
Hn. 2 in F
Bar. in B
Bar. in C
Pos. 1
Pos. 2
Pos. 3
Tuba 1
Tuba 2
Schlagz.

86

Fl.
Ob.
Kl. (Es)
Kl.
Kl. 1 in B
Kl. 2 in B
Fg.
Asax. 1
A.-Sax. 2 in Es
T.-Sax. 1 in B
T.-Sax. 2 in B
Bar.-Sax. in Es
Flhn.
Flhn.
Trp. 1 in B
Trp. 2 in B
Hn. 1 in F
Hn. 2 in F
Bar. in B
Bar. in C
Pos. 1
Pos. 2
Pos. 3
Tuba 1
Tuba 2
Schlg.

Dokters-Märschla

Flöte

Marsch

trad.

Bearb.: Hans Kröll

f *mf* *f* *mf* *f* *mp* *mf* *f*

8 15 23 31 38 45 51 57 66 73 81 89

TRIO

1. 2. 1. 2.

2

Dokters-Märschla

Oboe

Marsch

trad.
Bearb.: Hans Kröll

7

f

13

f

19

1. 2. 11 *f*

34

1. 2. 3

39 TRIO

16

57

mf

64

2

72

mf *f*

79

85

91

Dokters-Märschla

Klarinette 1 in Bb

Marsch

trad.
Bearb.: Hans Kröll

1-8

f *mf*

9-15

16-23

f *mf*

24-31

32-38

f

TRIO
39-46

mp

47-54

55-63

mf

64-72

73-80

mf *f*

81-88

89-96

Dokters-Märschla

Klarinette 2 in Bb

Marsch

trad.
Bearb.: Hans Kröll

TRIO

Dokters-Märschla

Klarinette 3 in Bb

Marsch

trad.
Bearb.: Hans Kröll

TRIO

Dokters-Märschla

Klarinette in Es

Marsch

trad.

Bearb.: Hans Kröll

1
f *mf*

8

15
f *mf*

23

31
f

TRIO

39
mp

47

55
mf

64
2

73
mf *f*

81

89

Dokters-Märschla

Horn in Eb 1

Marsch

trad.

Arr.: Hans Kröll

1-11

f *mf*

12-21

f

22-29

mf

30-38

f

39-48

mp

49-58

mf

59-72

mf

73-79

mf *f*

80-89

f

90-98

f

Dokters-Märschla

Horn in Eb 2

Marsch

trad.

Arr.: Hans Kröll

1-11

f *mf*

12-21

f

22-29

mf 1.x tacet

30-38

f spielen

39-58

TRIO *mf*

60-68

f

69-77

mf *f*

78-83

f

84-91

f

92-99

f

Dokters-Märschla

Posaune in Bb 1

Marsch

trad.

Arr.: Hans Kröll

9

f *mp*

9

17

mf *mp*

25

32

f

39 **TRIO**

mp

49

59

68

mf

77

f

87

f

Dokters-Märschla

Posaune in Bb 2

Marsch

trad.

Arr.: Hans Kröll

9

f *mp*

9

17

mf *mp*

25

32

f

39 **TRIO**

mp

49

59

68

77

f

87

Dokters-Märschla

Posaune in Bb 3

Marsch

trad.

Arr.: Hans Kröll

9

f *mp*

9

17

mf *mp*

25

32

f *mp*

39 **TRIO**

mp

49

59

68

mf

77

f

87

f

Altsaxophon 1 in Es

Dokters-Märschla

Marsch

trad.
Bearb.: Hans Kröll

1. *f* 2. *mf*

9

17 *f* 1. *mf* 1. x tacet

25 *mf*

33 *f* spielen 1. *mf* 2. 3

TRIO

39 *mp* 6 6

56 *mf* 3 3

69 *f*

78 *mf*

87 *f*

Dokters-Märschla

Altsaxophon 2 in Es

Marsch

trad.
Bearb.: Hans Kröll

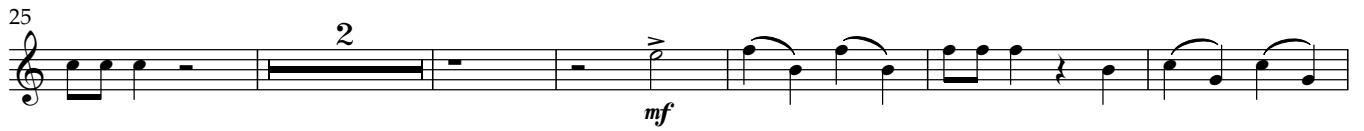

TRIO

Dokters-Märschla

Bariton in Bb

Marsch

trad.
Bearb.: Hans Kröll

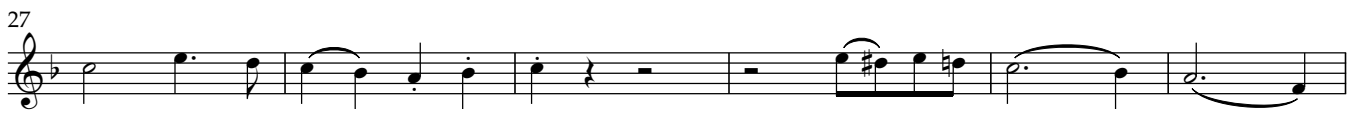
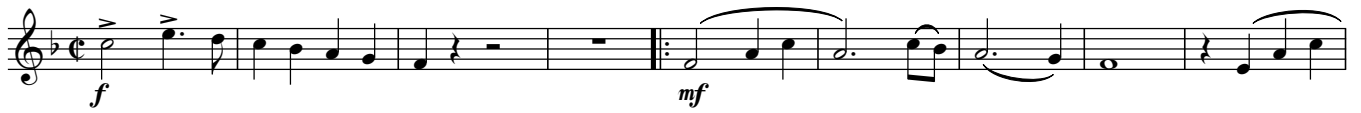

TRIO

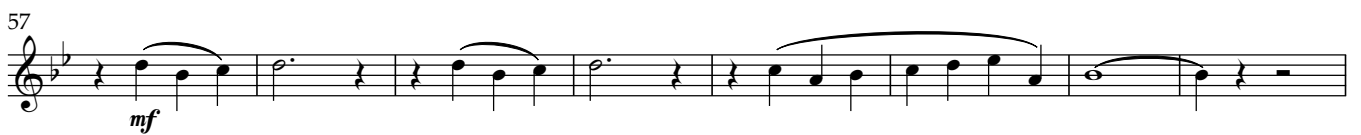

Dokters-Märschla

Marsch

Bariton in C

trad.
Bearb.: Hans Kröll

1
f *mf*

10

19
f

28

35
f

39 TRIO
mf

48

57
mf

65
mf

73
f

81

89

Dokters-Märschla

Fagott in C

Marsch

trad.
Bearb.: Hans Kröll

9

f

17

28

f

39

mp

48

mp

57

mp

66

73

mf *f*

81

89

97

Dokters-Märschla

Flügelhorn 1 in Bb

Marsch

trad.
Bearb.: Hans Kröll

f *mf*

8

15 *f* 1. 2.

22 1. x tacet *mf*

29 *mf* spielen *f*

34 1. 2. *mf* 3

TRIO

39 15 *mf*

57

65 *mf*

73 *f*

80

89

Dokters-Märschla

Marsch

trad.
Bearb.: Hans Kröll

8

15

22 1. x tacet

29 spielen

35

TRIO

39 15

57

65

73

80

89

Dokters-Märschla

Horn 1 in F

Marsch

trad.
Bearb.: Hans Kröll

1. *f* 4 *mf*

13 3 1. 2. 3 *f*

25 1. x tacet 3 *mf*

33 spielen 1. 2. 3 *f*

TRIO 39 4 *mp*

52 4 *mf*

66 4 *mf* *f*

79 4

89

Dokters-Märschla

Marsch

Posaune 1 in C

trad.
Bearb.: Hans Kröll

Dokters-Märschla

Marsch

Posaune 2 in C

trad.
Bearb.: Hans Kröll

9

f *mp*

17

25

mf *mp*

32

39 TRIO

47

55

63

71

79

87

92

Dokters-Märschla

Marsch

Posaune 3 in C

trad.
Bearb.: Hans Kröll

9

f *mp*

17

25

mf *mp*

32

39

39 TRIO

47

55

63

71

mf *f*

79

87

92

Dokters-Märschla

Tenorsaxophon 1 in Bb

Marsch

trad.
Bearb.: Hans Kröll

9

20

28

34

TRIO

39

55

64

73

80

88

93

Tenorsaxophon 2 in Bb

Dokters-Märschla

Marsch

trad.
Bearb.: Hans Kröll

f *mf*

9 **4** *f*

20 1. 2. 1. x tacet **4**

30 *mf* **TRIO** *f* spielen

36 1. 2.

41 **6** *mp* **6**

57 **3** *mf* **3**

69

75 *f*

81

88

93

Dokters-Märschla

Trompete 1 in Bb

Marsch

trad.
Bearb.: Hans Kröll

9 *f* *mp*

17 1. 2. 1. x *tacet* *mf*

24 3 *mf*

32 spielen *f* *mf* 1. 2.

TRIO

39 16

57 *mp* *mf*

65 2

73 *mf* *f*

81

89

93

Dokters-Märschla

Tuba 1 in Bb

Marsch

trad.
Bearb.: Hans Kröll

f *mf*

8

16 *f* *mf* 1. 2.

23

31 *f* 1.

TRIO

38 *mp* 2.

45

51

57

65

73 *mf* *f*

81

89

Schlagzeug

Dokters-Märschla

Marsch

trad.

Bearb.: Hans Kröll

Measures: 1-8, 9-16, 17-24, 25-31, 32-38, 39-46, 47-54, 55-62, 63-70, 71-78, 79-86, 87-91, 92-93.

TRIO section starts at measure 39.

Dynamics: *mp*, *f*, *mf*.

Articulations: accents (^), slurs (>), and dynamic markings (>).