

Musiktradition im ländlichen Raum

# BLASMUSIK AUS FRANKEN

Arrangement von Michael Seufert

Holzauktion

Direktion – Stimmen – Partitur

in Kooperation mit

Direktion in C

# Holzauktion

Rheinländer

trad.  
Bearb.: Michael Seufert

$\text{♩} = 120$   $\text{♩} = \text{♩} = \text{♩} \text{ } ^3$

**Holz** *mf* *trm* *Soli* *mf*

**Trompete/Flügelhorn** *mf* *Soli* *mf*

**Tenorhorn/Bariton** *mf*

**Posaune/Tuba** *mf*

**Schlagzeug** *mf*

**A**

**Hz.**

**Trp./Flgh.**

**Th./Bar.** *1. x Pause* *mf*

**Pos./Tb.** *mf*

**Slzg.** *mf*

**Hz.** *Soli* *mf*

**Trp./Flgh.** *Soli* *mf*

**Th./Bar.**

**Pos./Tb.**

**Slzg.**

1. 2.

**B**

# Trio

**E**

Hz.

Trp./ Flgh.

Th./ Bar.

Pos./ Tb.

Slzg.

*f* *mf* *f*

**F**

Hz.

Trp./ Flgh.

Th./ Bar.

Pos./ Tb.

Slzg.

*f* *mf* *mf* *mf*

Fine

1. Klar. a1

Trp. a1

hervor!

H.H.

3

Hz.

Trp./ Flgh.

Th./ Bar.

Pos./ Tb.

Slzg.

*mf* *mf* *mf* *mf*

Tutti

Tutti

Tutti

hervor!

+ Trp.

D.S. al Fine

# Holzauktion

Partitur

Rheinländer

trad.  
Bearb.: Michael Seufert

♩ = 120     ♩ = 3<sup>3</sup> ♩

- Flöte in C (Flute in C)
- Oboe
- Klarinette in Eb (Clarinet in Eb)
- 1. Klarinette in Bb (Clarinet in Bb)
- 2. Klarinette in Bb (Clarinet in Bb)
- 3. Klarinette in Bb (Clarinet in Bb)
- Fagott (Bassoon)
- 1. Altsaxophon in Eb (Alto Saxophone in Eb)
- 2. Altsaxophon in Eb (Alto Saxophone in Eb)
- 1. Tenorsaxophon in Bb (Tenor Saxophone in Bb)
- 2. Tenorsaxophon in Bb (Tenor Saxophone in Bb)
- Baritonsaxophon in Eb (Baritone Saxophone in Eb)
- 1. Flügelhorn in Bb (Flügelhorn in Bb)
- 2. Flügelhorn in Bb (Flügelhorn in Bb)
- 1. Horn in F (Horn in F)
- 2. Horn in F (Horn in F)
- 1. Tenorhorn in Bb (Tenorhorn in Bb)
- Bariton in C (Baritone in C)
- 1. Tuba in C (Tuba in C)
- 2. Tuba in C (Tuba in C)
- 1. Trompete in Bb (Trumpet in Bb)
- 2. Trompete in Bb (Trumpet in Bb)
- 1. Posaune in C (Trumpet in C)
- 2. Posaune in C (Trumpet in C)
- 3. Posaune in C (Trumpet in C)
- Schlagzeug (Drum)

Dynamic markings include *mf* (mezzo-forte) and *f* (forte). The score features various musical notations such as trills, accents, and slurs. A "Soli" section is indicated for several instruments in the later measures. The tempo is marked as ♩ = 120.

A

1. Soli

**B**

Fl. *mf* 3

Ob. *mf* 3

Kl. Eb *mf* 3

1.Kl. *mf* 3

2.Kl. *mf* 3

3.Kl. *mf* 3

Fg. *mf* 1.x Pause spielen *p* *mf* 1.x Pause spielen

1.A-Sax. *mf* 3 Trp. spielen *mf* 3

2.A-Sax. *mf* 3 Trp. spielen *mf* 3

1.T-Sax. *mf* 1.x Pause spielen *p* *mf* 1.x Pause spielen

2.T-Sax. *mf* 1.x Pause spielen *p* *mf* 1.x Pause spielen

Bar. Sax. *mf* *p* *mf*

1.Flgh. *mf* 3 Trp. spielen *mf* 3

2.Flgh. *mf* 3 Trp. spielen *mf* 3

1.Hn. *mf* *p* *mf*

2.Hn. *mf* *p* *mf*

1.Th. *mf* 1.x Pause spielen *p* *mf* 1.x Pause spielen

Bar. C *mf* 1.x Pause spielen *p* *mf* 1.x Pause spielen

1.Tb. *mf* *p* *mf*

2.Tb. *mf* *p* *mf*

1.Trp. *mf* Soli *p* *mf*

2.Trp. *mf* Soli *p* *mf*

1.Pos. *mf* *p* *mf*

2.Pos. *mf* *p* *mf*

3.Pos. *mf* *p* *mf*

Slzg. *mf* *p* *mf*

2. Soli C

Trio

D

Fl. *f* *mf*

Ob. *f* *mf*

Kl. Eb *f* *mf*

1.Kl. *f* *mf*

2.Kl. *f* *mf*

3.Kl. *f* *mf*

Fg. *f* *p* *mf*

1.A-Sax. *f* *p* *mf* Soli

2.A-Sax. *f* *p* *mf* Soli

1.T-Sax. *f* *p* *mf*

2.T-Sax. *f* *p* *mf*

Bar. Sax. *f* *p* *mf*

1.Flgh. *f* *p* *mf* Soli

2.Flgh. *f* *p* *mf* Soli

1.Hn. *f* *p* *mf*

2.Hn. *f* *p* *mf*

1.Th. *f* *p* *mf*

Bar. C *f* *p* *mf*

1.Tb. *f* *p* *mf*

2.Tb. *f* *p* *mf*

1.Trp. *f* *p* *mf* Fig. nur D.S. spielen

2.Trp. *f* *p* *mf* Fig. nur D.S. spielen

1.Pos. *f* *p* *mf*

2.Pos. *f* *p* *mf*

3.Pos. *f* *p* *mf*

Slzg. *f* *p*

**E**

This is a full orchestral score for a section labeled 'E' ending with 'Fine'. The score includes parts for the following instruments:

- Fl. (Flute)
- Ob. (Oboe)
- Kl. Eb (Clarinet in E-flat)
- 1.Kl. (Clarinet 1)
- 2.Kl. (Clarinet 2)
- 3.Kl. (Clarinet 3)
- Fg. (Bassoon)
- 1.A-Sax. (Alto Saxophone)
- 2.A-Sax. (Alto Saxophone)
- 1.T-Sax. (Tenor Saxophone)
- 2.T-Sax. (Tenor Saxophone)
- Bar. Sax. (Baritone Saxophone)
- 1.Flgh. (Flute)
- 2.Flgh. (Flute)
- 1.Hn. (Horn 1)
- 2.Hn. (Horn 2)
- 1.Th. (Trombone 1)
- Bar. C (Baritone in C)
- 1.Tb. (Trombone 1)
- 2.Tb. (Trombone 2)
- 1.Trp. (Trumpet 1)
- 2.Trp. (Trumpet 2)
- 1.Pos. (Positively 1)
- 2.Pos. (Positively 2)
- 3.Pos. (Positively 3)
- Slzg. (Snare Drum)

# Holzauktion

Oboe

Rheinländer

trad.  
Bearb.: Michael Seufert

$\text{♩} = 120$   $\text{♩} = \text{♩} \text{ } \overset{3}{\curvearrowright}$

4 **A** *mf* *mf* *mf* *Soli*

9 *mf* *Soli* 1. 2.

15 **B** *mf* 3 *mf* 3 3 3 3

20 1. 2. *Soli* *mf*

24 **C**

28

32 **Trio** *f* *tr*

36 **D**  $\text{§}$  *mf*

41 1. 2.

45 **E** 2 2 *mf* *f* *Fine*

53 **F** 1. Klar. a1 *mf*

57 *mf* *Tutti*  $\text{§}$  *D.S. al Fine*

# Holzauktion

Rheinländer

Klarinette in Eb

trad.  
Bearb.: Michael Seufert

$\text{♩} = 120$   $\text{♪} = \text{♩} = \text{♩} \text{ } \overset{3}{\text{♩}}$

**A** *mf* *mf* *mf* *Soli*

9 *mf* *Soli* 1. 2.

15 **B** *mf* 3 3 3 *mf* 3

20 1. 3 2. *Soli* *mf*

24 **C** 3

28

32 **Trio** *f* *tutti*

36 **D** *mf* *f*

41 1. 2.

45 **E** 2 2 *mf* *f* **Fine**

53 **F** 1. Klar. a1 *mf*

57 *mf* **Tutti** **D.S. al Fine**

# Holzauktion

Rheinländer

1. Klarinette in Bb

trad.  
Bearb.: Michael Seufert

$\text{♩} = 120$  

4 **A** Musical notation for measures 5-8. Includes first ending bracket *1.*

15 **B** Musical notation for measures 15-19. Includes triplets and dynamics *mf*.

24 **C** Musical notation for measures 24-27.

32 **Trio** Musical notation for measures 32-35. Includes trill marking *tr*.

36 **D** Musical notation for measures 36-40. Includes dynamics *f* and *mf*.

45 **E** Musical notation for measures 45-52. Includes dynamics *mf* and *f*, and **Fine** marking.

53 **F** Musical notation for measures 53-56. Includes *Solo* marking and dynamics *mf*.

# Holzauktion

Rheinländer

2. Klarinette in Bb

trad.  
Bearb.: Michael Seufert

$\text{♩} = 120$   $\text{♩} = \text{♩} = \text{♩} = \text{♩}$

4 **A** *mf* *tr* *Soli* *mf*

9

15 **B** *mf* *Soli* *mf*

20 *mf* *Soli* *mf*

24 **C** *mf*

28

32 **Trio**

36 **D** *f* *mf* *tr*

41

45 **E** *mf* *f* **Fine**

53 **F** *mf* 1. Klar. a1

57 *mf* **Tutti** **D.S. al Fine**

# Holzauktion

Rheinländer

3. Klarinette in Bb

trad.  
Bearb.: Michael Seufert

$\text{♩} = 120$   $\text{♩} = \text{♩} = \text{♩} \text{ } \overset{3}{\sim}$

4 **A** *mf* *tr* *Soli* *mf*

9 1. *Soli* 2. *mf*

15 **B** *mf* 3 3 3 3 *mf*

20 1. 3 3 2. *Soli* *mf*

24 **C**

28

32 **Trio**

36 **D**  $\text{♩}$  *mf*

41 1. 2. *Soli*

45 **E** 2 2 *mf* *f* **Fine**

53 **F** 1. Klar. a1 *mf*

57 *Tutti*  $\text{♩}$  *mf* **D.S. al Fine**

# Holzauktion

## 1. Altsaxophon in Eb

Rheinländer

trad.  
Bearb.: Michael Seufert

$\text{♩} = 120$

# Holzauktion

2. Altsaxophon in Eb

Rheinländer

trad.

Bearb.: Michael Seufert

$\text{♩} = 120$   $\text{♩} = \text{♩} = \overset{3}{\text{♩}}$

# Holzauktion

1. Tenorsaxophon in Bb

Rheinländer

trad.

Bearb.: Michael Seufert

$\text{♩} = 120$   $\text{♪} = \text{♪} = \overset{3}{\text{♪}}$

**mf** 1.x Pause

**mf** 1. 2.

**mf** 1.x Pause spielen. **p** **mf** 1.x Pause

**mf** spielen. 1-3 3 2.

**mf** **C**

**mf**

**mf**

**mf**

**f** **p**

**mf** **D**  $\text{§}$

**mf** 1. 2.

**mf** **E** 2

**f** **Fine**

**mf** **f** **Tutti** **D.S. al Fine**  $\text{§}$

**mf** **F** 6

# Holzauktion

## 2. Tenorsaxophon in Bb

### Rheinländer

trad.

Bearb.: Michael Seufert

$\text{♩} = 120$   $\text{♩} = \text{♩} = \text{♩} = \text{♩}$

# Holzauktion

Rheinländer

Baritonsaxophon in Eb

trad.

Bearb.: Michael Seufert

♩ = 120  *mf*

4 **A**  *mf*

9 

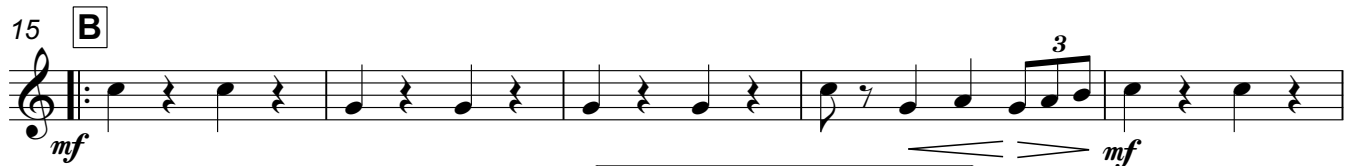
15 **B**  *mf*

20 

24 **C**  *mf*

30 **Trio**  *f* *p*

36 **D**  *mf*

41 

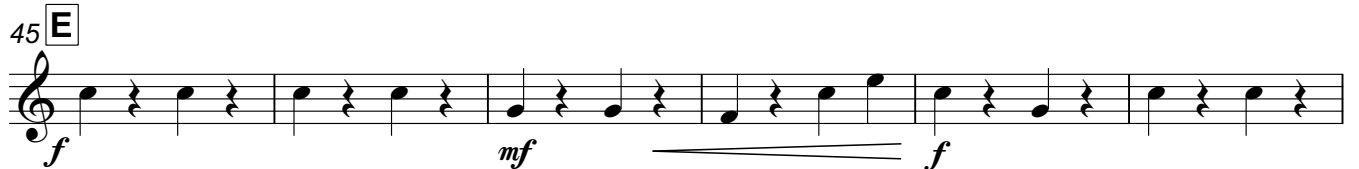
45 **E**  *f* *mf* *f*

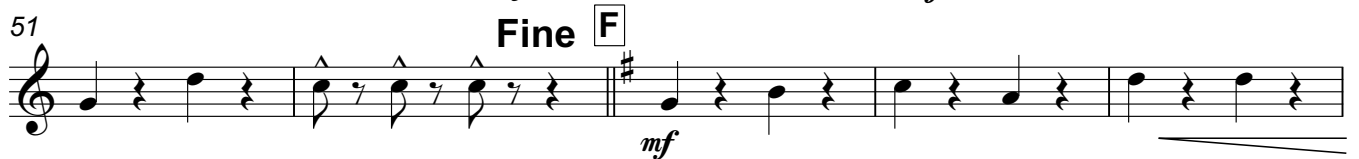
51 **Fine** **F**  *mf*

56  *mf* **D.S. al Fine**

# Holzauktion

Rheinländer

Fagott

trad.

Bearb.: Michael Seufert

$\text{♩} = 120$

4 **A** 1.x Pause

8

15 **B** 1.x Pause

20

24 **C**

28

## 32 Trio

36 **D**

40

44 **E**

49

53 **F**

# Holzauktion

Rheinländer

## 1. Flügelhorn in Bb

trad.

Bearb.: Michael Seufert

♩ = 120

4 **A** *mf* *mf* **Soli**

8 **B** *mf*

15 **B** Trp. *mf* *mf* **Soli** **spielen**

20 **C** *mf* *mf* **Soli**

24 **C** *mf* *mf* **Soli**

28 **D** *mf*

32 **Trio** *f* *p* *mf* **Soli**

36 **D** *f* *mf*

40 **E** *f* *f*

45 **E** *f* *f*

51 **Fine** **F** *mf* Trp. a1

56 *mf* **Tutti** *mf* **Soli** **D.S. al Fine**

# Holzauktion

## 2. Flügelhorn in Bb

Rheinländer

trad.  
Bearb.: Michael Seufert

♩ = 120    ♩. ♩. =  $\overline{\text{♩}^3}$

4 **A** *mf* *mf* **Soli**

8

15 **B** *mf* *mf* **Soli**

20 *mf* *mf* **Soli**

24 **C** *mf* *mf* **Soli**

28

32 **Trio** *p* *mf* **Soli**

36 **D** *mf* *mf* **Soli**

40 *f* *f* **Soli**

45 **E** *f* *f* **Soli**

51 **Fine** **F** *mf* *mf* **Soli**

56 *mf* *mf* **Soli** **D.S. al Fine**

# Holzauktion

## 1. Trompete in Bb

### Rheinländer

trad.

Bearb.: Michael Seufert

$\text{♩} = 120$   $\text{♩} = \text{♩} = \text{♩}$   $\text{♩} = \text{♩} = \text{♩}$

4 **A** *mf* **Soli** *mf*

9

15 **B** **Soli** *mf* **Soli** *mf*

20 **C** *mf* **Soli** *mf*

24 **C** *mf* **Soli** *mf*

28

32 **Trio** *f* *p* *mf* **Flgh.**

36 **D** nur D.S. spielen *f* *mf*

40 **E** *f* **spielen** *f*

45 **E** *f* **spielen** *f*

50 **Fine**

53 **F** **Solo** *mf*

57 *mf* **Tutti** **Soli** *mf* **D.S. al Fine**

*mf* **Soli** *mf* **D.S. al Fine**

*mf* **Soli** *mf* **D.S. al Fine**

*mf* **Soli** *mf* **D.S. al Fine**

# Holzauktion

## 2. Trompete in Bb

### Rheinländer

trad.  
Bearb.: Michael Seufert

$\text{♩} = 120$   $\text{♩} = \overset{3}{\text{♩}}$

4 **A** *mf* *mf* **Soli**

9 1. **Soli** 2.

15 **B** *mf* *mf* **Soli**

20 1. 3 3 2. *mf* **Soli**

24 **C** *mf*

28

32 **Trio**

36 **D** nur D.S. spielen *p* *mf* **Flg.**

40 1. 2. spielen *f*

45 **E** 2

50 **Fine**

53 **F** 1. Trp. *mf*

57 *mf* **Tutti** **Soli** **D.S. al Fine** *mf*

# Holzauktion

Rheinländer

Tenorhorn in Bb

trad.

Bearb.: Michael Seufert

$\text{♩} = 120$   $\text{♩} = \text{♩} = \overset{3}{\text{♩}}$

4 **A** 1.x Pause *mf*

8 *mf* 1. 2.

15 **B** 1.x Pause *mf* spielen *p* *mf* 1.x Pause

20 *mf* spielen 1-3 3 2.

24 **C** *mf*

28

32 **Trio** *f* *p*

36 **D**  $\text{§}$  *mf*

40 1.

44 2. **E** 2 *mf*

49 2 *f* Fine

53 **F** 6 *mf* Tutti  $\text{§}$  D.S. al Fine

# Holzauktion

Rheinländer

Bariton in C

trad.

Bearb.: Michael Seufert

$\text{♩} = 120$   $\text{♩} = \text{♩} = \overset{3}{\text{♩}}$

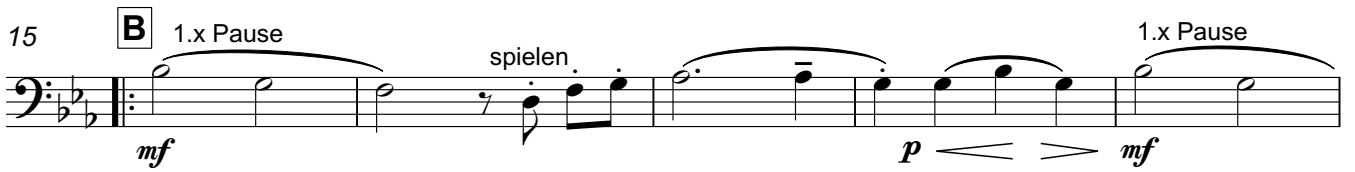
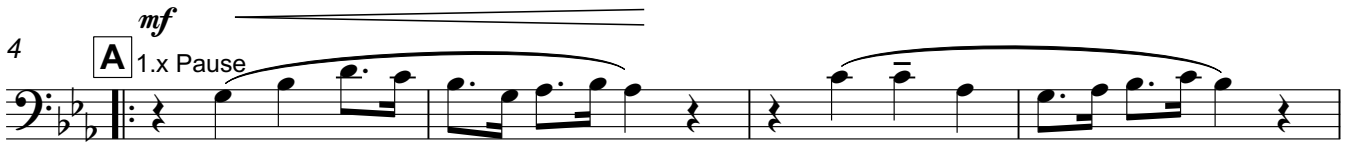

## Trio

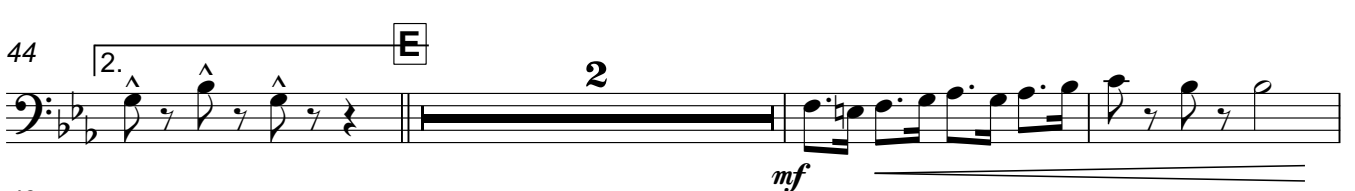
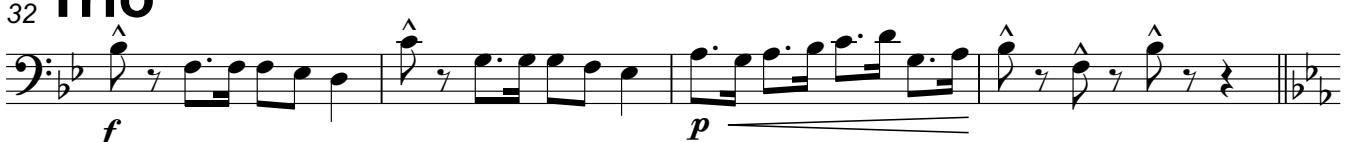

# Holzauktion

Bariton in Bb

Rheinländer

trad.

Bearb.: Michael Seufert

♩ = 120    ♩. ♩. =  $\overset{3}{\text{♩}}$

# Holzauktion

## Rheinländer

### 1. Horn in F

trad.

Bearb.: Michael Seufert

$\text{♩} = 120$   $\text{♪} = \text{♩} = \text{♩}^3$

4 **A**

*mf*

9

*mf*

15 **B**

*mf* *mf*

20

*mf* *mf*

24 **C**

*mf* *mf*

### Trio

30

*f* *p*

36 **D**  $\text{D.S.}$

*mf*

41

*mf* *mf*

45 **E**

*f* *mf* *f*

51 **Fine** **F**

*mf*

56

*mf*

$\text{D.S.}$   
Fine

# Holzauktion

## Rheinländer

### 2. Horn in F

trad.

Bearb.: Michael Seufert

♩ = 120

4 **A**

9

15 **B**

20

24 **C**

## Trio

30

36 **D**

41

45 **E**

51 **Fine** **F**

56

# Holzauktion

1. Horn in Eb

Rheinländer

trad.  
Bearb.: Michael Seufert

$\text{♩} = 120$   $\text{♩} = \text{♩} = \text{♩} = \text{♩}$

4 **A**  
*mf*

8 *mf*

15 **B**  
*mf* *mf*

20 *mf*

24 **C**  
*mf*

28

32 **Trio**  
*f* *p*

36 **D**  $\text{§}$   
*mf*

40 *mf* *f*

45 **E**  
*f* *mf* *f*

51 **F** **Fine**  
*mf*

56 *mf*  $\text{§}$  **D.S. al Fine**

# Holzauktion

## 2. Horn in Eb

Rheinländer

trad.  
Bearb.: Michael Seufert

$\text{♩} = 120$

# Holzauktion

## Rheinländer

### 1. Posaune in C

trad.

Bearb.: Michael Seufert

♩ = 120 

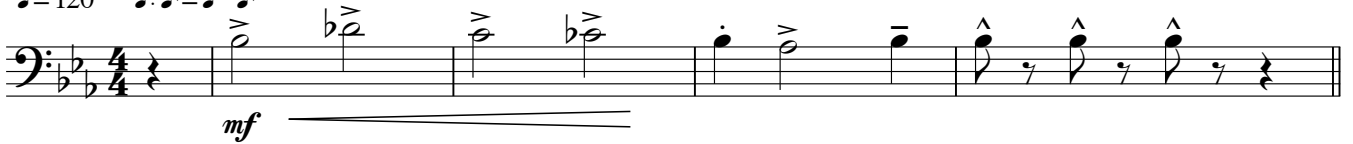

4 **A**

9

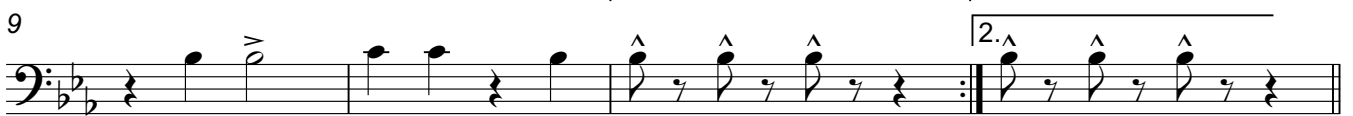

15 **B**

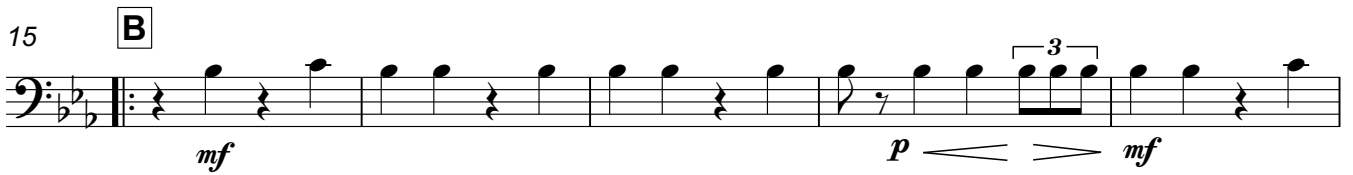

20

24 **C**

30 **Trio**

36 **D** 

41

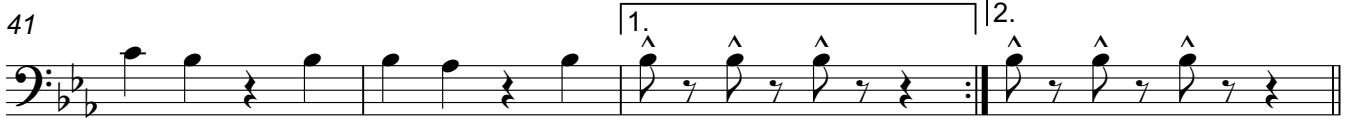

45 **E**

51 **Fine** **F** hervor!

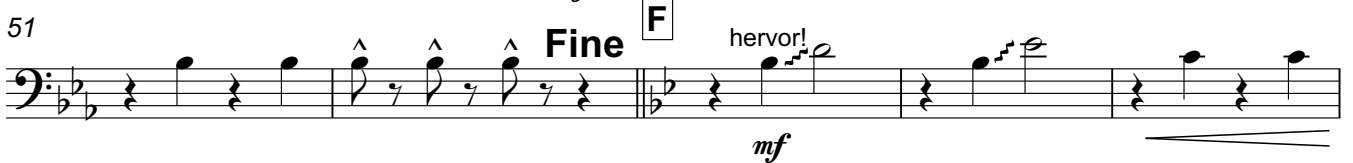

56 hervor!

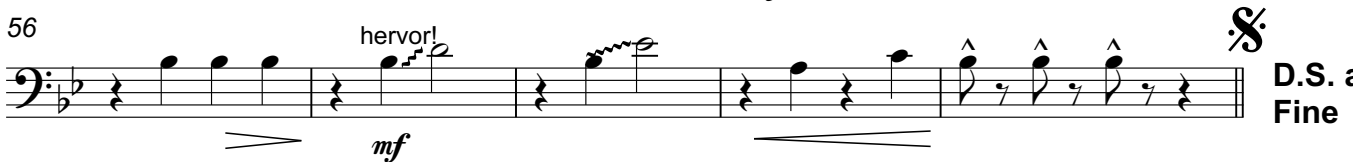

D.S. al Fine

# Holzauktion

## 2. Posaune in C

### Rheinländer

trad.

Bearb.: Michael Seufert

♩ = 120

*mf*

4 **A**

*mf*

9

1. 2.

15 **B**

*mf* *p* *mf*

20

1. 2.

24 **C**

*mf*

## Trio

30

*f* *p*

36 **D**

*mf*

41

1. 2.

45 **E**

*f* *mf* *f*

51 **Fine** **F** hervor!

*mf*

56 hervor!

*mf*

**D.S. al Fine**

# Holzauktion

## 3. Posaune in C

Rheinländer

trad.

Bearb.: Michael Seufert

♩ = 120 

4 **A**

9

15 **B**

20

24 **C**

30

### Trio

36

**D** 

41

45 **E**

51

**Fine** **F** hervor!

56

hvor!

1. Posaune in Bb

# Holzauktion

Rheinländer

trad.  
Bearb.: Michael Seufert

♩ = 120    ♩ =  $\overset{3}{\text{♩}}$

*mf*

4 **A**

*mf*

11 **B**

*mf*

18

*p* < > *mf*

24 **C**

*mf*

31 **Trio**

*f*      *p*

36 **D**

*mf*

43 **E**

*f*      *mf*

48 **Fine**

*f*

53 **F** hervor!

*mf*

57 hervor!

*mf*

**D.S. al Fine**

2. Posaune in Bb

# Holzauktion

Rheinländer

trad.

Bearb.: Michael Seufert

$\text{♩} = 120$   $\text{♩} = \overset{\frown}{\text{♩}} = \overset{\frown}{\text{♩}} = \overset{\frown}{\text{♩}}$

## Trio

3. Posaune in Bb

# Holzauktion

Rheinländer

trad.  
Bearb.: Michael Seufert

♩ = 120     $\text{♩} = \overset{3}{\text{♩}}$

4 **A**

11 **B**

18

24 **C**

## Trio

31

36 **D**

43 **E**

48 **Fine**

53 **F** hervor!

57 hervor! **D.S. al Fine**

# Holzauktion

## 1. Tuba in C

Rheinländer

trad.

Bearb.: Michael Seufert

♩ = 120    ♪ ♪ = <sup>3</sup> ♪

4 **A**

15 **B**

24 **C**

30 **Trio**

36 **D**

45 **E**

51 **Fine** **F**

**D.S. al Fine**

# Holzauktion

## 2. Tuba in C

Rheinländer

trad.  
Bearb.: Michael Seufert

♩ = 120

4 **A** *mf*

9 *mf*

15 **B**

20 *mf*

24 **C**

30 *mf*

### Trio

36 **D** *f*

41 *mf*

45 **E**

51 *f* *mf* *f*

### Fine **F**

56 *mf*

56 *mf* **D.S. al Fine**

1. Tuba in Bb

# Holzauktion

Rheinländer

trad.

Bearb.: Michael Seufert

♩ = 120    ♩ =  $\overset{\frown}{\text{3}}$

4 **A**

9

15 **B**

20

24 **C**

28

32 **Trio**

36 **D**

41

45 **E**

53 **F**

57

**D.S. al Fine**

**Fine**

# Holzauktion

## 2. Tuba in Bb

Rheinländer

trad.  
Bearb.: Michael Seufert

♩ = 120  $\text{♩} = \overset{\frown}{\underset{\frown}{\text{♩}}} = \overset{\frown}{\underset{\frown}{\text{♩}}} = \overset{\frown}{\underset{\frown}{\text{♩}}}$

# Holzauktion

Schlagzeug

Rheinländer

trad.  
Bearb.: Michael Seufert

$\text{♩} = 120$   $\text{♪} = \text{♩} = \overset{3}{\text{♩}}$

4 **A**

9

15 **B**

20

24 **C** H.H.

28

**Trio**

32

36 **D**  $\text{7}$  1. 2.

45 **E**

51 **Fine F** H.H.

56  $\text{D.S. al Fine}$

Dynamics: *mf*, *f*, *p*, *mf*, *f*, *mf*, *mf*.

Section markers: **A**, **B**, **C**, **D**, **E**, **F**.

Other markings: H.H.,  $\text{7}$ ,  $\text{D.S. al Fine}$ .