

Musiktradition im ländlichen Raum

BLASMUSIK AUS FRANKEN

Arrangement von Michael Seufert

Wist mei Schimmala, hott mei Scheck
Schottisch

Direktion – Stimmen – Partitur

in Kooperation mit

Wist mei Schimmala, hott mei Scheck

Direktion in C

Schottisch

trad.
Bearb.: Michael Seufert

$\text{♩} = 92$

Holz
mf

Trompete/Flügelhorn
mf

Tenorhorn/Bariton
mf

Posaune/Tuba
mf

Schlagzeug
mf

A

Hz.
p

Trp./Flgh.
p
1.x Trp. / 2.x+3.x Tutti

Th./Bar.
p
1.x Pause

Pos./Tb.
p

Slgz.
p
D.S. mit Becken

1. ^ ^ ^
2. ^ ^ ^ **Fine**

Hz.
Trp./ Flgh.
Th./ Bar.
Pos./ Tb.
Slgz.

Hz.
Trp./ Flgh.
Th./ Bar.
Pos./ Tb.
Slgz.

Hz.
Trp./ Flgh.
Th./ Bar.
Pos./ Tb.
Slgz.

D 1.x Pause immer spielen 2.x nur Trp. 1.x Pause

Hz.
Trp./
Flgh.
Th./
Bar.
Pos./
Tb.
Slgz.

p *mf* *mf* *mf* *mf* *mf* *mf* *mf*

tr

immer spielen

1. 2.

Hz.
Trp./
Flgh.
Th./
Bar.
Pos./
Tb.
Slgz.

mf *mf* *mf* *mf* *mf* *mf* *mf* *mf*

**D.S.
al Coda**

Hz.
Trp./
Flgh.
Th./
Bar.
Pos./
Tb.
Slgz.

mf *mf* *mf*

Trp.

2

Fl.

Ob.

Kl. Eb

1.Kl.

2.Kl.

3.Kl.

Fg.

1.Asax.

2.Asax.

1.T-Sax.

2.T-Sax.

Bar. Sax.

1.Flgh.

2.Flgh.

1.Hn.

2.Hn.

Th.

Bar. C

1.Tb.

2.Tb.

1.Trp.

2.Trp.

1.Pos.

2.Pos.

3.Pos.

Slzg.

1. Fine

2. Fine

B

D.S. al Fine

Fl. *mf* *tr*

Ob. *mf* *tr*

Kl. Eb *mf* *tr*

1.Kl. *mf* *tr*

2.Kl. *mf* *tr*

3.Kl. *mf* *tr*

Fg. *f* *mf* *f* *spielen*

1.Asax. *f* *mf* *f* *Tutti*

2.Asax. *f* *mf* *f* *Tutti*

1.T-Sax. *f* *f* *f*

2.T-Sax. *f* *f* *f*

Bar. Sax. *f* *mf* *f* *2.x Pause* *immer spielen*

1.Flgh. *f* *mf* *f* *Tutti* *Trp.*

2.Flgh. *f* *mf* *f* *Tutti* *Trp.*

1.Hn. *f* *mf* *f* *2.x Pause* *immer spielen*

2.Hn. *f* *mf* *f* *2.x Pause* *immer spielen*

Th. *f* *f* *f*

Bar. C *f* *mf* *f* *2.x 3. Pos.* *spielen*

1.Tb. *f* *mf* *f* *2.x Pause* *immer spielen*

2.Tb. *f* *mf* *f* *2.x Pause* *immer spielen*

1.Trp. *mf* *f* *f* *Soli* *Tutti* *Solo*

2.Trp. *mf* *f* *f* *Soli* *Tutti* *Solo*

1.Pos. *f* *mf* *f* *2.x Pause* *immer spielen*

2.Pos. *f* *mf* *f* *2.x Pause* *immer spielen*

3.Pos. *f* *mf* *f* *1.x NS / 2.x Solo* *f*

Slzg. *f* *mf* *f* *2.x Pause*

TRIO

1. x Pause

p-f

1. x Pause

p-f

1. x Pause

p-f

1. x Pause

p-f

1. x Pause

p-f

1. x Pause / 2. x Soli

p-f

1. x Soli / 2. x Pause

p-f

1. x Soli / 2. x Pause

p-f

1. x Pause / 2. x Soli

p-f

1. x Pause / 2. x Soli

p-f

p-p-f

1. x Soli / 2. x Pause

p-f

1. x Soli / 2. x Pause

p-f

p-p-f

p-p-f

1. x Pause / 2. x Soli

p-f

1. x Pause / 2. x Soli

p-f

p-p-f

p-p-f

1. x Pause / 2. x Soli

p-f

1. x Pause / 2. x Soli

p-p-f

p-p-f

1. x Pause / 2. x Soli

p-p-f

1.+2. x ohne Becken

p-p-f

nur D.S. spielen

f

nur D.S. spielen

f

Fl.
Ob.
Kl. Eb
1.Kl.
2.Kl.
3.Kl.
Fg.
1.Asax.
2.Asax.
1.T-Sax.
2.T-Sax.
Bar. Sax.
1.Flgh.
2.Flgh.
1.Hn.
2.Hn.
Th.
Bar. C
1.Tb.
2.Tb.
1.Trp.
2.Trp.
1.Pos.
2.Pos.
3.Pos.
Slzg.

D

Fl. 1.x Pause immer spielen nur 2.x Pause tr 1.x Pause immer spielen

Ob. 1.x Pause immer spielen nur 2.x Pause tr 1.x Pause immer spielen

Kl. Eb 1.x Pause immer spielen nur 2.x Pause tr 1.x Pause immer spielen

1.Kl. 1.x Pause immer spielen nur 2.x Pause tr 1.x Pause immer spielen

2.Kl. 1.x Pause immer spielen nur 2.x Pause tr 1.x Pause immer spielen

3.Kl. 1.x Pause immer spielen nur 2.x Pause tr 1.x Pause immer spielen

Fg. mf

1.Asax.

2.Asax.

1.T-Sax.

2.T-Sax.

Bar. Sax.

1.Flgh.

2.Flgh.

1.Hn.

2.Hn.

Th.

Bar. C

1.Tb.

2.Tb.

1.Trp. 1.x Pause f

2.Trp. 1.x Pause f

1.Pos.

2.Pos.

3.Pos.

Slzg. p mf

Wist mei Schimmala, hott mei Scheck

Flöte in C

Schottisch

trad.
Bearb.: Michael Seufert

♩ = 92

Wist mei Schimmala, hott mei Scheck

Klarinette in Eb

Schottisch

trad.
Bearb.: Michael Seufert

♩ = 92

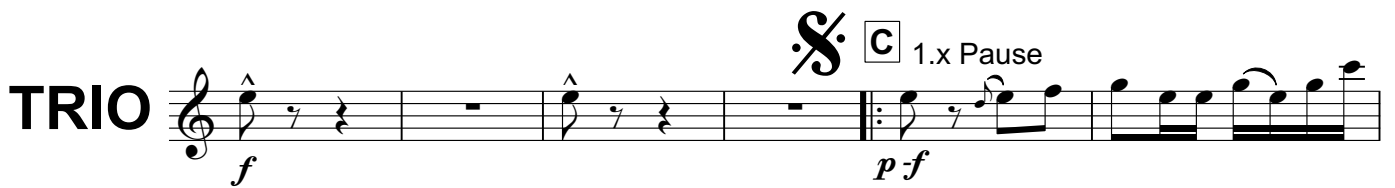
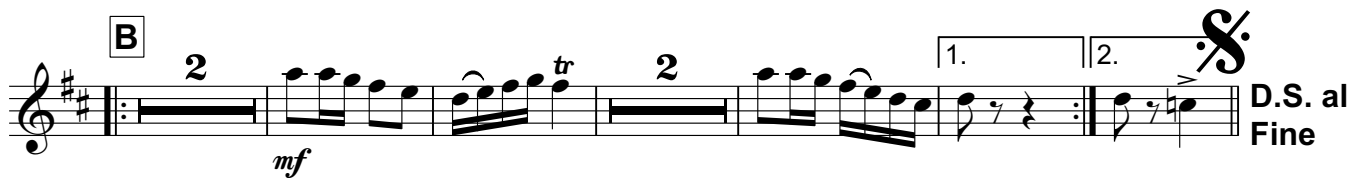

TRIO

Wist mei Schimmala, hott mei Scheck

1. Klarinette in Bb

Schottisch

trad.
Bearb.: Michael Seufert

♩ = 92

mf

A

p

Fine

B

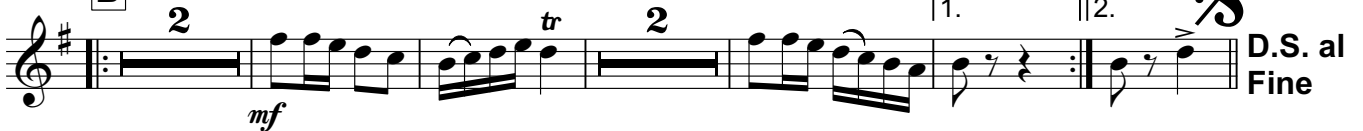

mf

D.S. al Fine

TRIO

f

pf

C 1.x Pause

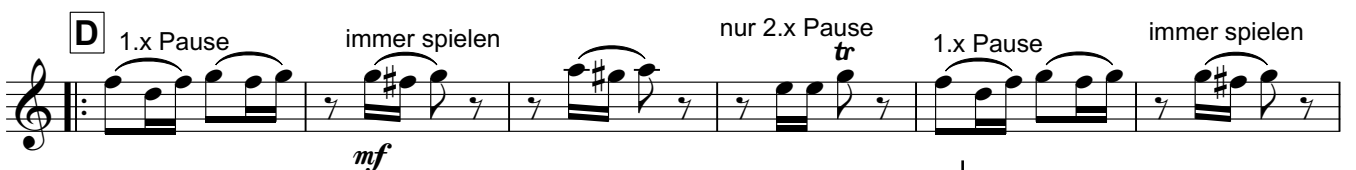
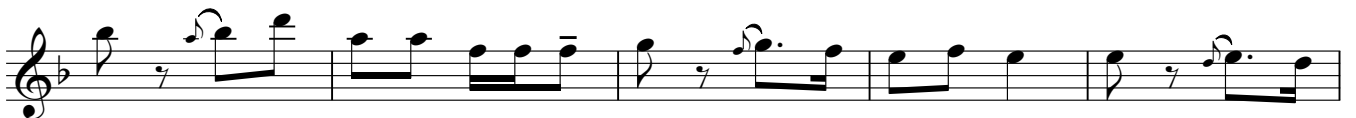

mf

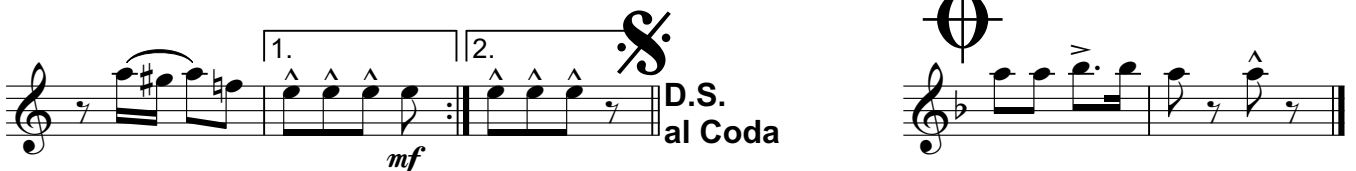

D.S. al Coda

mf

Wist mei Schimmala, hott mei Scheck

2. Klarinette in Bb

Schottisch

trad.
Bearb.: Michael Seufert

♩ = 92

A

B

TRIO

D

Wist mei Schimmala, hott mei Scheck

3. Klarinette in Bb

Schottisch

trad.
Bearb.: Michael Seufert

♩ = 92

mf

A
p

1. 2. Fine

B
mf tr 2 1. 2. **D.S. al Fine**

TRIO
f 1.x Pause p f

1. 2.

D
1.x Pause immer spielen nur 2.x Pause tr 1.x Pause immer spielen
mf

1. 2. **D.S. al Coda**

Wist mei Schimmala, hott mei Scheck

1. Altsaxophon in Eb

Schottisch

trad.
Bearb.: Michael Seufert

♩ = 92

mf

A 1.x Pause
p

1. *f* 2. *f* **Fine**

B *f* *mf* *f* Tutti

1. 2. **D.S. al Fine**

TRIO *f* *mf* **C** 1.x Soli / 2.x Pause

f *mf*

1. *f* 2. *f* **Tutti** *mf*

D *f* *mf*

1. 2. **D.S. al Coda** *mf*

Wist mei Schimmala, hott mei Scheck

Baritonsaxophon in Eb

Schottisch

trad.
Bearb.: Michael Seufert

♩ = 92

TRIO

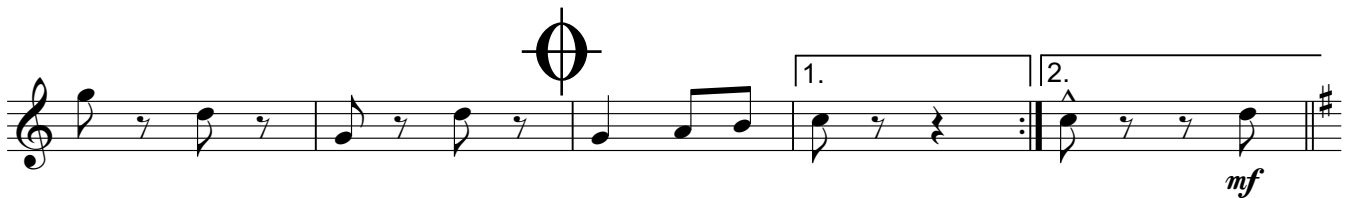

Wist mei Schimmala, hott mei Scheck

1. Tenorsaxophon in Bb

Schottisch

trad.
Bearb.: Michael Seufert

♩ = 92

A 1.x Pause

B

TRIO **C** 1.x Pause / 2.x Soli

D

Wist mei Schimmala, hott mei Scheck

2. Tenorsaxophon in Bb

Schottisch

trad.
Bearb.: Michael Seufert

♩ = 92

mf **A** 1.x Pause *p*

1. 2. **Fine**

B *f* 2

1. 2. **D.S. al Fine**

TRIO *f* **C** 1.x Pause / 2.x Soli *p-f*

Tutti *mf*

D

1. 2. **D.S. al Coda** *mf*

Wist mei Schimmala, hott mei Scheck

Fagott

Schottisch

trad.
Bearb.: Michael Seufert

♩ = 92

mf **A** 1.x Pause *p*

mf *p* 1. 2. **Fine**

B 2.x 3. Pos. *f* *mf* *f* spielen

1. 2. **D.S. al Fine**

TRIO

C 1.x Pause / 2.x Soli *f* *p-f*

⊕ 1. 2. **Tutti** *mf*

D

1. 2. **⊕** **D.S. al Coda** *mf*

Wist mei Schimmala, hott mei Scheck

1. Flügelhorn in Bb

Schottisch

trad.
Bearb.: Michael Seufert

♩ = 92

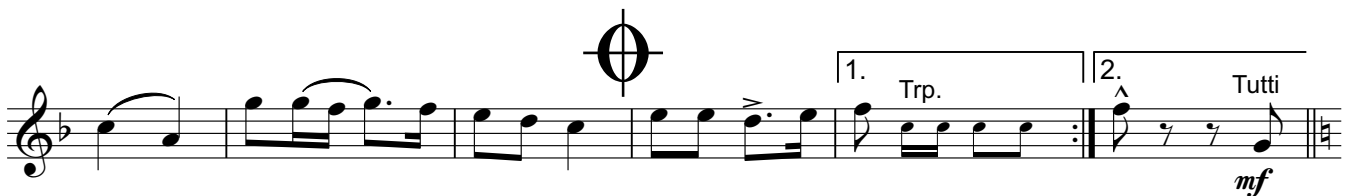
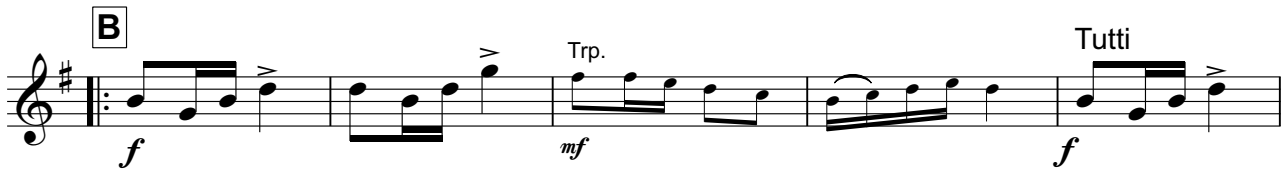

Wist mei Schimmala, hott mei Scheck

2. Flügelhorn in Bb

Schottisch

trad.
Bearb.: Michael Seufert

$\text{♩} = 92$

mf

A 1.x Pause

p

1. **Fine**
2.

B

f Trp. *mf* Tutti *f*

1. Trp. 2. **D.S. al Fine**

TRIO

f 1.x Soli / 2.x Pause *p f*

1. Trp. 2. Tutti *mf*

1. Trp. 2. Tutti *mf*

D

D

1. 2. **D.S. al Coda** *mf*

Wist mei Schimmala, hott mei Scheck

2. Trompete in Bb

Schottisch

trad.
Bearb.: Michael Seufert

♩ = 92

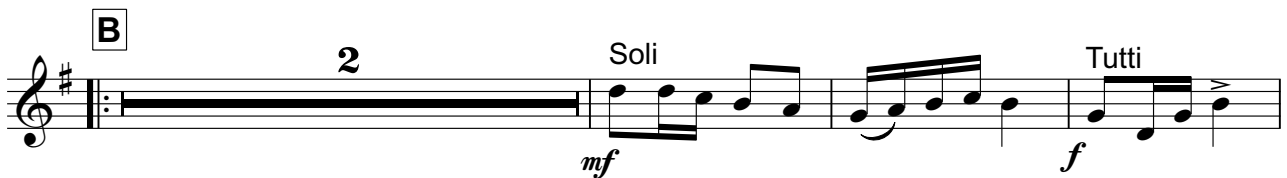
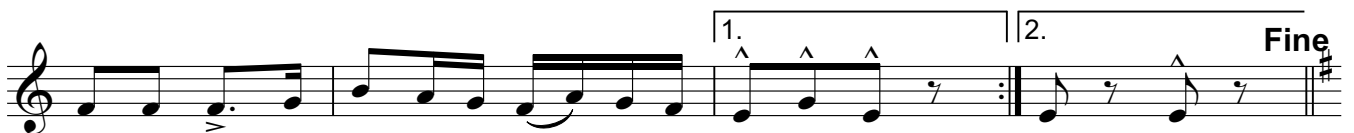

TRIO

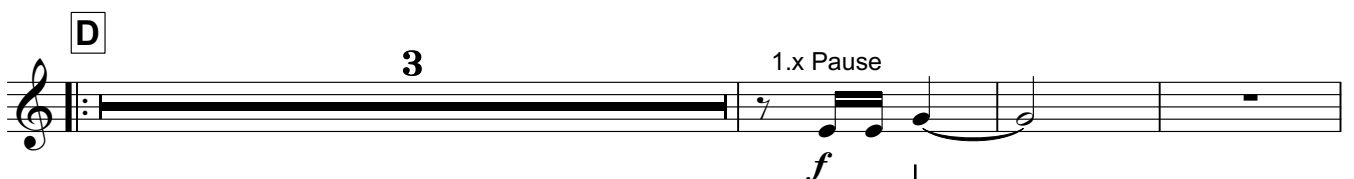
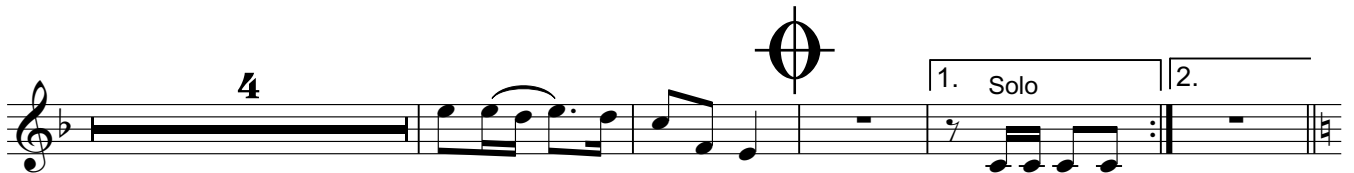
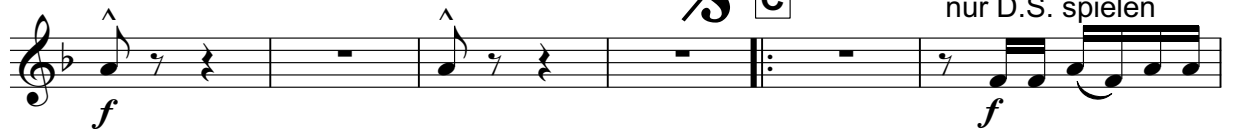

Wist mei Schimmala, hott mei Scheck

1. Tenorhorn in Bb

Schottisch

trad.
Bearb.: Michael Seufert

♩ = 92

mf *p* **A** 1.x Pause

1. 2. **Fine**

B *f* 2

1. 2. **D.S. al Fine**

TRIO *f* *pf* 1.x Pause / 2.x Soli

1. 2. **Tutti** *mf*

D *mf*

1. 2. **D.S. al Coda** *mf*

Wist mei Schimmala, hott mei Scheck

Bariton in C

Schottisch

trad.

Bearb.: Michael Seufert

♩ = 92

A 1.x Pause

mf *p*

B 2.x 3. Pos. spielen

f *mf* *f*

D.S. al Fine

TRIO **C** 1.x Pause / 2.x Soli

f *p-f*

Tutti *mf*

D

mf **D.S. al Coda**

Wist mei Schimmala, hott mei Scheck

Bariton in Bb

Schottisch

trad.
Bearb.: Michael Seufert

♩ = 92

A 1.x Pause

B 2.x 3. Pos. spielen

TRIO **C** 1.x Pause / 2.x Soli

D

Wist mei Schimmala, hott mei Scheck

1. Horn in F

Schottisch

trad.
Bearb.: Michael Seufert

♩ = 92

TRIO

Wist mei Schimmala, hott mei Scheck

2. Horn in F

Schottisch

trad.
Bearb.: Michael Seufert

♩ = 92

A

mf *p*

1. 2. **Fine**

B

2.x Pause immer spielen

f *mf* *f*

1. 2. **D.S. al Fine**

TRIO

C

f *f* *p-p-f*

D

1. 2. *mf*

D

1. 2. **D.S. al Coda**

mf

Wist mei Schimmala, hott mei Scheck

Schottisch

1. Horn in Eb

trad.

Bearb.: Michael Seufert

♩ = 92

mf

A
p

1. 2. **Fine**

B
f 2.x Pause *mf* immer spielen *f*

1. 2. **D.S. al Fine**

TRIO **C**
f *p-p-f*

1. 2. *mf*

D
mf

1. 2. **D.S. al Coda**
mf

Wist mei Schimmala, hott mei Scheck

2. Horn in Eb

Schottisch

trad.
Bearb.: Michael Seufert

♩ = 92

mf

A
p

1. 2. **Fine**

B
2.x Pause immer spielen
f *mf* *f*

1. 2. **D.S. al Fine**

TRIO
f *f* *p-p-f*

1. 2. *mf*

D
mf

1. 2. **D.S. al Coda**
mf

Wist mei Schimmala, hott mei Scheck

2. Posaune in C

Schottisch

trad.
Bearb.: Michael Seufert

♩ = 92

mf **A** *p* **1.** **2.** **Fine**

B *f* *mf* *f* 2.x Pause immer spielen

1. **2.** **D.S. al Fine**

TRIO

C *f* *f* *p-p-f*

1. **2.** *mf*

D

1. **2.** **D.S. al Coda** *mf*

Wist mei Schimmala, hott mei Scheck

3. Posaune in C

Schottisch

trad.
Bearb.: Michael Seufert

♩ = 92

A

B

1.x NS / 2.x Solo

C

TRIO

⊕

D

⊕

Wist mei Schimmala, hott mei Scheck

Schottisch

1. Posaune in Bb

trad.
Bearb.: Michael Seufert

♩ = 92

C

Wist mei Schimmala, hott mei Scheck

Schottisch

2. Posaune in Bb

trad.
Bearb.: Michael Seufert

♩ = 92

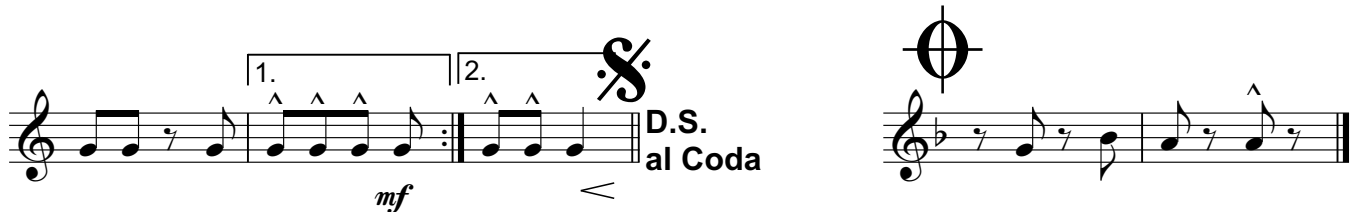
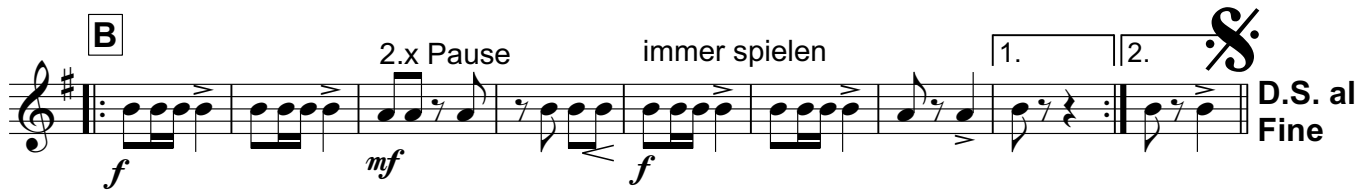

Wist mei Schimmala, hott mei Scheck

Schottisch

3. Posaune in Bb

trad.
Bearb.: Michael Seufert

♩ = 92

A

B

C

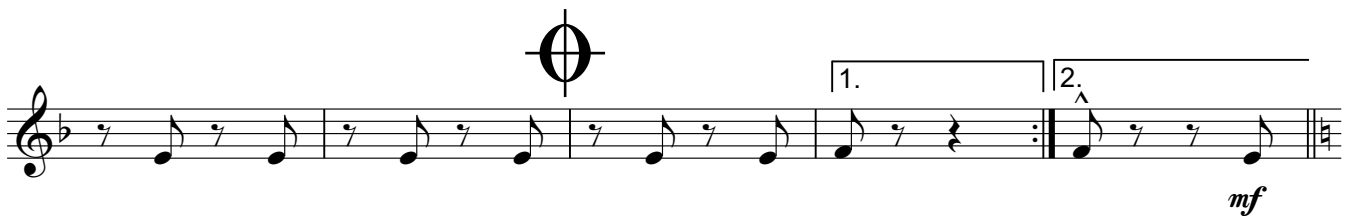

D

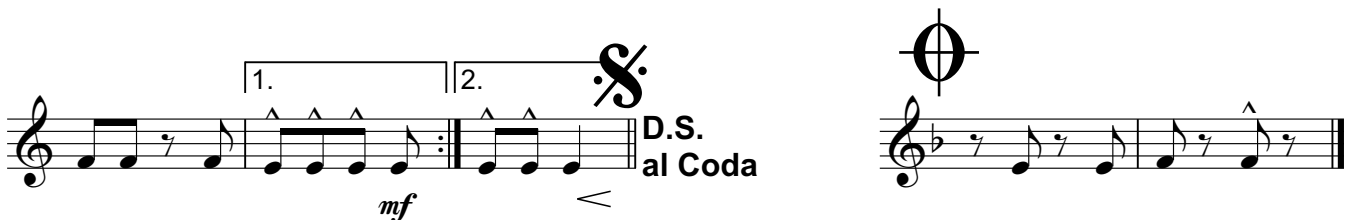

Wist mei Schimmala, hott mei Scheck

Schottisch

trad.
Bearb.: Michael Seufert

1. Tuba in Eb

♩ = 92

Wist mei Schimmala, hott mei Scheck

1. Tuba in C

Schottisch

trad.
Bearb.: Michael Seufert

♩ = 92

A

mf

p

Fine

B

2.x Pause

f

mf

immer spielen

f

D.S. al Fine

C

TRIO

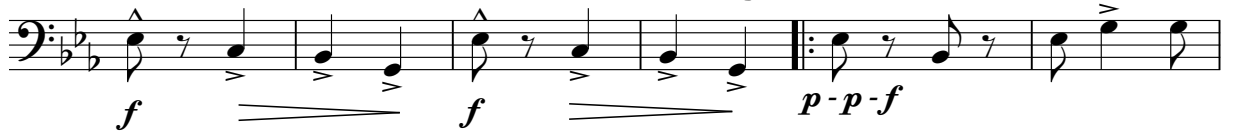

f

f

p-p-f

mf

D

mf

D.S. al Coda

Wist mei Schimmala, hott mei Scheck

2. Tuba in C

Schottisch

trad.
Bearb.: Michael Seufert

♩ = 92

A *mf*

p

1. 2. **Fine**

B *f* *mf* 2.x Pause

immer spielen 1. 2. **D.S. al Fine**

TRIO

f *f* *p-p-f*

D 1. 2. *mf*

1. 2. **D.S. al Coda**

Wist mei Schimmala, hott mei Scheck

Schlagzeug

Schottisch

trad.
Bearb.: Michael Seufert

♩ = 92

mf

A D.S. mit Becken

p

1. *Fine*
2.

B

2.x Pause

f *mf*

1. *D.S. al Fine*
2.

TRIO

C 1.+2.x ohne Becken

f *f* *p-p-f*

4

1. *Solo*
2.

D

p *mf*

1. *D.S. al Coda*
2.